ELECTORAL ROLL 2026 S05 Goa

No. Name and Reservation Status of Assembly Constituency : 7 - SALIGAO (GEN)	Part No. : 25
No. Name and Reservation Status of Parliamentary Constituency(ies) in which the Assembly Constituency is located : 1 - NORTH GOA (GEN)	

1. Details of Revision

Year of Revision	**2026**	**Roll Identification** Integrated Electoral Roll based on the Draft Roll of Special Intensive Revision 2026 published on 16-12-2025 and integrated with Additions, Deletions and Modifications carried out during Special Intensive Revision 2026
Qualifying Date	**01-01-2026**	
Type of revision	**Special Intensive Revision 2026**	
Date of Updation	**21-02-2026**	

2. Details of part and polling area

No. and name of sections in the part

1-Navetim, Pilerne
2-Govt. Primary School, Mainem, Pilerne

Main Town or Village	: PILERNE
Post Office	: REIS MAGOS
Police Station	: PORVORIM
Block	: BARDEZ
Subdivision	: MAPUSA
District	: NORTH GOA
Pin code	: 403114

3. Polling station details

No. and Name of Polling Station : 25 - Government Primary School, Mainem Pilerne **Address of Polling Station :** Government Primary School, Mainem Pilerne	**Type of Polling Station (Male/Female/General)**	General
	Number of Auxiliary Polling Stations in this part :	0

4. NUMBER OF ELECTORS

Starting Serial No.	Ending Serial No.	Net Electors			
		Male	Female	Third Gender	Total
1	761	371	357	0	728

Signature of Electoral Registration Officer

Nazri Naksha

Google Map View

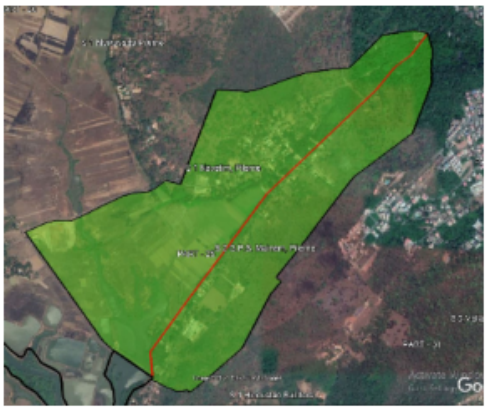

Polling Station Building Front View

Polling Station Front View

Cad View

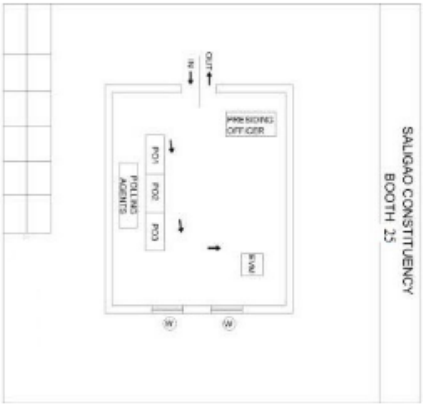

Key MAP View

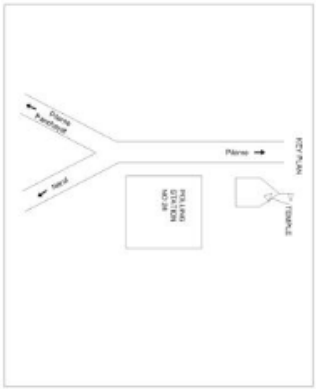

1 TVH0294272
Name : SANDEEP DURGAPRASAD VISHWAKARMA
Fathers Name: Durgaprasad Vishwakarma
House Number : 80/6-D
Age : 33 Gender : Male
Photo Available

2 TVH0210641
Name : Mahadev Ramkrishna Naik
Fathers Name: Ramkrishna Naik
House Number : 221
Age : 64 Gender : Male
Photo Available

3 TVH0210278
Name : Rajan Ramkrishna Naik
Fathers Name: Ramkrishna Naik
House Number : 221
Age : 60 Gender : Male
Photo Available

4 LNJ0683888
Name : Pratima Naik
Husbands Name: Mahadev Naik
House Number : 221
Age : 50 Gender : Female
Photo Available

5 TVH0337105
Name : Ashmita Naik
Fathers Name: Mahadev Ramkrishna Naik
House Number : 221
Age : 27 Gender : Female
Photo Available

6 KNX3110582
Name : Derick Xavier Fernandes
Fathers Name: Adriao Fernandes
House Number : 221/1
Age : 51 Gender : Male
Photo Available

7 TVH0210997
Name : Rosalina Monica Sofia Fernandes
Husbands Name: Vincent Joaquim Fernandes
House Number : 266
Age : 73 Gender : Female
Photo Available

8 LNJ0834341
Name : Savio Maxy Fernandes
Fathers Name: Vincent J Fernandes
House Number : 266
Age : 43 Gender : Male
Photo Available

9 TVH0365221
Name : Ana Graca Savia Fernandes
Husbands Name: Jose Caetano Fernandes
House Number : 266/1
Age : 70 Gender : Female
Photo Available

10 LNJ0834051
Name : Andrew Trevor Fernandes
Fathers Name: Jose Caetano Fernandes
House Number : 266/1
Age : 46 Gender : Male
Photo Available

11 LNJ0834085
Name : Jason Keith Fernandes
Fathers Name: Jose Caetano Fernandes
House Number : 266/1
Age : 43 Gender : Male
Photo Available

12 LNJ0505149
Name : Ashley Fernandes
Fathers Name: Joseph Fernandes
House Number : 266/1
Age : 41 Gender : Male
Photo Available

13 TVH0270942
Name : John Baptist Fernandes
Fathers Name: Jose Paul Fernandes
House Number : 267
Age : 76 Gender : Male
Photo Available

14 LNJ0834283
Name : Audrey Fernandes
Husbands Name: Marcelino Fernandes
House Number : 267
Age : 70 Gender : Female
Photo Available

15 TVH0270959
Name : Malcolin Fernandes
Fathers Name: John Baptis Fernandes
House Number : 267
Age : 47 Gender : Male
Photo Available

16 LNJ0834408
Name : Melissa Fernandes
Fathers Name: Marcelino Fernandes
House Number : 267
Age : 45 Gender : Female
Photo Available

17 LNJ0834291
Name : Aaron Paul Fernandes
Fathers Name: Marcelino Fernandes
House Number : 267
Age : 43 Gender : Male
Photo Available

18 BXG0727149
Name : Emera Remedios
Fathers Name: Eric Custodio Tomas Remedios
House Number : 267
Age : 42 Gender : Female
Photo Available

19 TVH0271437
Name : Marlon Fernandes
Fathers Name: John Baptist Fernandes
House Number : 267
Age : 41 Gender : Male
Photo Available

20 TVH0270504
Name : Murial Fernandes
Fathers Name: John Baptist Fernandes
House Number : 267
Age : 38 Gender : Female
Photo Available

21 TVH0331751
Name : Maria Megan Fernandes
Fathers Name: Marcelino Santana Fernandes
House Number : 267
Age : 28 Gender : Female
Photo Available

22 TVH0363630
Name : Jagannath Anant Amerkar
Fathers Name: Anant Amerkar
House Number : 268
Age : 76 Gender : Male
Photo Available

23 TVH0363622
Name : Ashok Datta Amerkar
Fathers Name: Datta Amerkar
House Number : 268
Age : 71 Gender : Male
Photo Available

24 TVH0365163
Name : Ranjana Jagannath Amerkar
Husbands Name: Jagannath Amerkar
House Number : 268
Age : 63 Gender : Female
Photo Available

25 TVH0365155
Name : Santosh Anant Amerkar
Fathers Name: Anant Amerkar
House Number : 268
Age : 55 Gender : Male
Photo Available

26 LNJ7563257
Name : Swati Santosh Amerkar
Husbands Name: Santosh Amerkar
House Number : 268
Age : 53 Gender : Female
Photo Available

27 TVH0294819
Name : Prachi P. Amerkar
Husbands Name: Prakash Amerkar
House Number : 268
Age : 53 Gender : Female
Photo Available

28 TVH0249391
Name : Sonam Amerkar
Fathers Name: Ashok Amerkar
House Number : 268
Age : 34 Gender : Female
Photo Available

29 TVH0294850
Name : Sohan Amerkar
Fathers Name: Ashok Amerkar
House Number : 268
Age : 32 Gender : Male
Photo Available

30 TVH0340331
Name : Suraj Deepak Amerkar
Fathers Name: Deepak Datta Amerkar
House Number : 268
Age : 27 Gender : Male
Photo Available

31 TVH0294868
Name : Minal Amerkar
Fathers Name: Nanda Amerkar
House Number : 268/1
Age : 32 Gender : Female
Photo Available

32 TVH0212399
Name : Nanda Devu Amerkar
Fathers Name: Devu Amerkar
House Number : 268(1)
Age : 66 Gender : Male
Photo Available

33 LNJ0195743
Name : Asmita Ashok Amerkar
Husbands Name: Ashok Amerkar
House Number : 268(1)
Age : 63 Gender : Female
Photo Available

34 TVH0210088
Name : Deepak Datta Amerkar
Fathers Name: Datta Amerkar
House Number : 268(1)
Age : 62 Gender : Male
Photo Available

35 LNJ0681452
Name : Prakash Datta Amerkar
Fathers Name: Datta Amerkar
House Number : 268(1)
Age : 61 Gender : Male
Photo Available

36 TVH0363614
Name : Vinda Amerkar
Husbands Name: Nanda Amerkar
House Number : 268(1)
Age : 56 Gender : Female
Photo Available

37 LNJ0195537
Name : Deepika Amerkar
Husbands Name: Deepak Amerkar
House Number : 268(1)
Age : 55 Gender : Female
Photo Available

38 LNJ0681189
Name : Ranjan Rajan Amerkar
Husbands Name: Rajan Data Amerkar
House Number : 268(1)
Age : 53 Gender : Female
Photo Available

39 LNJ0682757
Name : Sunny Amerkar
Fathers Name: Ashok Amerkar
House Number : 268(1)
Age : 40 Gender : Male
Photo Available

40 TVH0313007
Name : Nehal Amerkar
Fathers Name: Nanda Amerkar
House Number : 268(1)
Age : 30 Gender : Female
Photo Available

41 TVH0321950
Name : Shubham Deepak Amerkar
Fathers Name: Deepak Datta Amerkar
House Number : 268(1)
Age : 29 Gender : Male
Photo Available

42 TVH0335489
Name : Amey Amerkar
Fathers Name: Nanda Amerkar
House Number : 268(1)
Age : 28 Gender : Male
Photo Available

43 TVH0330266
Name : Sanket Amerkar
Fathers Name: Gajanan Amerkar
House Number : 268(1)P(A
Age : 28 Gender : Male
Photo Available

44 TVH0381293
Name : Gajanan Datta Amerkar
Fathers Name: Datta Amerkar
House Number : 268(1)P(A)
Age : 69 Gender : Male
Photo Available

45 TVH0381285
Name : Geeta Gajanan Amerkar
Husbands Name: Gajanan Amerkar
House Number : 268(1)P(A)
Age : 61 Gender : Female
Photo Available

46 TVH0249227
Name : Sainath Amerkar
Fathers Name: Gajanan Amerkar
House Number : 268(1)P(A)
Age : 34 Gender : Male
Photo Available

47 TVH0312991
Name : Kanita Amerkar
Fathers Name: Gajanan Amerkar
House Number : 268(1)P(A)
Age : 30 Gender : Female
Photo Available

48 TVH0407114
Name : Seeya Amerkar
Fathers Name: Deepak Amerkar
House Number : 268(1)P(C)
Age : 21 Gender : Female
Photo Available

49 LNJ0682864
Name : Anant Amercar
Fathers Name: Jaganath Amercar
House Number : 269
Age : 38 Gender : Male
Photo Available

50 JMQ2246759
Name : DEEPIKA ANANT AMERKAR
Husbands Name: ANANT AMERKAR
House Number : 269
Age : 37 Gender : Female
Photo Available

51 TVH0249235
Name : Ameet Amerkar
Fathers Name: Jaganath Amerkar
House Number : 269
Age : 34 Gender : Male
Photo Available

52 TVH0352369
Name : Sarvesh Santosh Amerkar
Fathers Name: Santosh Amerkar
House Number : 269
Age : 25 Gender : Male
Photo Available

53 LNJ0682765
Name : Ritesh Malik
Fathers Name: Shaba Malik
House Number : 280
Age : 39 Gender : Male
Photo Available

54 TVH0417410
Name : Shaba Shiva Malik
Fathers Name: Shiva Malik
House Number : 280/1
Age : 20 Gender : Male
Photo Available

55 TVH0381277
Name : Sushila Shaba Malik
Husbands Name: Shaba Malik
House Number : 280(1)
Age : 81 Gender : Female
Photo Available

56 TVH0381269
Name : Shiva Shaba Malik
Fathers Name: Shaba Malik
House Number : 280(1)
Age : 53 Gender : Male
Photo Available

57 LNJ0681809
Name : Shivani Malik
Husbands Name: Shiva Malik
House Number : 280(1)
Age : 46 Gender : Female
Photo Available

58 KWW0135137
Name : Harshali Malik
Husbands Name: Ritesh Malik
House Number : 280(1)
Age : 38 Gender : Female
Photo Available

59 THU0261149
Name : Dakshata Malik
Husbands Name: Viraj Malik
House Number : 280/2
Age : 34 Gender : Female
Photo Available

60 TVH0378018
Name : Vijaya Vinayak Malik
Husbands Name: Vinayak Malik
House Number : 280(2)
Age : 69 Gender : Female
Photo Available

61 LNJ0681437
Name : Vishant Malik
Fathers Name: Vinayak Malik
House Number : 280(2)
Age : 39 Gender : Male
Photo Available

62 TVH0262444
Name : Viraj Malik
Fathers Name: Vinayak Malik
House Number : 280(2)
Age : 37 Gender : Male
Photo Available

63 SST0315002
Name : Sonali Malik
Husbands Name: Vishant Malik
House Number : 280(2)
Age : 32 Gender : Female
Photo Available

64 LNJ0682286
Name : Mahadev Malik
Fathers Name: Shiva Malik
House Number : 280(3)
Age : 63 Gender : Male
Photo Available

65 TVH0378000
Name : Madhavi Malik
Husbands Name: Mahadev Malik
House Number : 280(3)
Age : 61 Gender : Female
Photo Available

66 TVH0249243
Name : Mayur Malik
Fathers Name: Mahadev Malik
House Number : 280(3)
Age : 35 Gender : Male
Photo Available

67 TVH0312967
Name : Mandar Malik
Fathers Name: Mahadev Malik
House Number : 280(3)
Age : 30 Gender : Male
Photo Available

68 TVH0377986
Name : Paciencia John Fernandes
Husbands Name: John Fernandes
House Number : 281
Age : 59 Gender : Female
Photo Available

69 TVH0262394
Name : Alexinho L. Fernandes
Fathers Name: John Fernandes
House Number : 281
Age : 35 Gender : Male
Photo Available

70 TVH0377978
Name : Ashwini Kanta Amerkar
Husbands Name: Kanta Amerkar
House Number : 281/1(1)
Age : 75 Gender : Female
Photo Available

71 LNJ0045302
Name : Mukesh Kanta Amerkar
Fathers Name: Kanta Amerkar
House Number : 281/1(1)
Age : 54 Gender : Male
Photo Available

72 LNJ7556194
Name : Vishesh Amerkar
Fathers Name: Kanta Amerkar
House Number : 281/1(1)
Age : 43 Gender : Male
Photo Available

73 TVH0210153
Name : Shantabai Ellatti
Husbands Name: E. Virgatappa Ellatti
House Number : 281/2
Age : 76 Gender : Female
Photo Available

74 TVH0210161
Name : Anant Ellatti
Fathers Name: E. Virgatappa Ellatti
House Number : 281/2
Age : 46 Gender : Male
Photo Available

75 TVH0279216
Name : Shreya Ellatti
Husbands Name: Anand Ellatti
House Number : 281/2
Age : 40 Gender : Female
Photo Available

76 TVH0371161
Name : Shamrao Savase
Fathers Name: Vishnu Savase
House Number : 281/3
Age : 69 Gender : Male
Photo Available

77 TVH0371153
Name : Shaila Savase
Husbands Name: Shamrao Savase
House Number : 281/3
Age : 63 Gender : Female
Photo Available

78 TVH0315143
Name : Sanjana Haldankar
Husbands Name: Siddharth Haldankar
House Number : 282
Age : 41 Gender : Female
Photo Available

79 TVH0278820
Name : Jiya Amerkar Amerkar
Husbands Name: Jaishankar Amerkar
House Number : 282
Age : 36 Gender : Female
Photo Available

80 LNJ0681155
Name : Siddarth Haldankar
Fathers Name: Mableshwar Haldankar
House Number : 282(1)(P)
Age : 47 Gender : Male
Photo Available

81 LNJ0682393
Name : Jaishankar Amerkar
Fathers Name: Tulshidas Amerkar
House Number : 282 (1) (p) A
Age : 40 Gender : Male
Photo Available

82 TVH0279109
Name : Atul Kamat
Fathers Name: Narasinha Kamat
House Number : 284
Age : 54 Gender : Male
Photo Available

83 TVH0337089
Name : Narshiva Gopal Kamat
Fathers Name: Gopal Narshiva Kamat
House Number : 284
Age : 27 Gender : Male
Photo Available

84 TVH0180745
Name : Roopali Kamat
Husbands Name: Chetan Kamat
House Number : 284(1)
Age : 38 Gender : Female
Photo Available

85 TVH0262402
Name : Ajay Kamat
Fathers Name: Nandkumar Kamat
House Number : 284(1)
Age : 35 Gender : Male
Photo Available

86 TVH0371138
Name : Nandakumar Vishwanath Kamat
Fathers Name: Vishwanath Kamat
House Number : 284/(1)
Age : 71 Gender : Male
Photo Available

87 LNJ0045161
Name : Gokul Nandakumar Kamat
Husbands Name: Nandakumar Kamat
House Number : 284/(1)
Age : 66 Gender : Female
Photo Available

88 TVH0371120
Name : Uday Vishwanath Kamat
Fathers Name: Vishwanath Kamat
House Number : 284/(1)
Age : 61 Gender : Male
Photo Available

89 LNJ7556764
Name : Smita Kamat
Husbands Name: Uday Kamat
House Number : 284/(1)
Age : 59 Gender : Female
Photo Available

90 LNJ7563026
Name : Jayant Narshiv Kamat
Fathers Name: Narshiv Kamat
House Number : 284/(1)
Age : 59 Gender : Male
Photo Available

91 TVH0369629
Name : Ajeet Narshiv Kamat
Fathers Name: Narshiv Kamat
House Number : 284/(1)
Age : 58 Gender : Male
Photo Available

92 LNJ7556756
Name : Bhageshri Kamat
Husbands Name: Gopal Kamat
House Number : 284/(1)
Age : 56 Gender : Female
Photo Available

93 LNJ6914204
Name : Chhaya Kamat
Husbands Name: Jayant Kamat
House Number : 284/(1)
Age : 48 Gender : Female
Photo Available

94 LNJ0680785
Name : Chetan Kamat
Fathers Name: Nandakumar Kamat
House Number : 284/(1)
Age : 39 Gender : Male
Photo Available

95 LNJ7556939
Name : Gopal Narshiv Kamat
Fathers Name: Narshiv Kamat
House Number : 284/(2)
Age : 61 Gender : Male
Photo Available

96 TVH0403360
Name : Juhi Kamat
Fathers Name: Jayant Kamat
House Number : 284(2)P(1)
Age : 22 Gender : Female
Photo Available

97 HNY3528981
Name : Shradha Atul Kamat
Husbands Name: Atul Kamat
House Number : 284(2)P(3)
Age : 42 Gender : Female
Photo Available

98 TVH0324236
Name : Rosa Carmelina Fernandes
Husbands Name: Antonio Evangelista Lucas Fernandes
House Number : 285
Age : 82 Gender : Female
Photo Available

99 TVH0366971
Name : Emiliana Dias
Husbands Name: Joaquim Dias
House Number : 287
Age : 77 Gender : Female
Photo Available

100 TVH0366963
Name : Michelle Dias
Fathers Name: Joaquim Dias
House Number : 287
Age : 52 Gender : Female
Photo Available

101 LNJ0834242
Name : Diego Lawrence Fernandes
Fathers Name: Lawrence Fernandes
House Number : 287/1
Age : 80 Gender : Male
Photo Available

102 TVH0212548
Name : Rosalina Diego Fernandes
Husbands Name: Diego Fernandes
House Number : 287/1
Age : 77 Gender : Female
Photo Available

103 LNJ0834234
Name : Melba Fernandes
Fathers Name: Diego Fernandes
House Number : 287/1
Age : 45 Gender : Female
Photo Available

104 LNJ0834267
Name : Melita Fernandes
Fathers Name: Diego Fernandes
House Number : 287/1
Age : 42 Gender : Female
Photo Available

105 LNJ0834259
Name : Diena Fernandes
Fathers Name: Diego Fernandes
House Number : 287/1
Age : 42 Gender : Female
Photo Available

106 TVH0249250
Name : Lawrence Pereira
Fathers Name: Joaquim Pereira
House Number : 288
Age : 50 Gender : Male
Photo Available

107 TVH0065003
Name : Eliza Andrea Pereira
Husbands Name: Lawrence Pereira
House Number : 288
Age : 46 Gender : Female
Photo Available

108 TVH0415380
Name : Lyndon Joaquim Pereira
Fathers Name: Lawrence Pereira
House Number : 288
Age : 20 Gender : Male
Photo Available

109 LNJ6916613
Name : Cyril Rosario Fernandes
Fathers Name: Domingos Joao Fernandes
House Number : 289
Age : 80 Gender : Male
Photo Available

110 TVH0371096
Name : Arcangela Aleixinha Fernandes
Husbands Name: Cyril Rosario Fernandes
House Number : 289
Age : 77 Gender : Female
Photo Available

111 TVH0249268
Name : Socoriana Fernandes
Husbands Name: Blasco Fernandes
House Number : 289
Age : 45 Gender : Female
Photo Available

112 LNJ0834325
Name : Blasco John Fernandes
Fathers Name: Cyril Rosario Fernandes
House Number : 289
Age : 44 Gender : Male
Photo Available

113 LNJ0834655
Name : Shrutika Pilarnkar
Husbands Name: Shivanand Pilarnkar
House Number : 291
Age : 53 Gender : Female
Photo Available

114 LNJ0834598
Name : Shivanand Krishna Pilarnkar
Fathers Name: Krishna Pilarnkar
House Number : 291
Age : 49 Gender : Male
Photo Available

115 SLI0204206
Name : Tina Somdas Pilernkar
Husbands Name: Somdas Krishna Pilernkar
House Number : 291
Age : 46 Gender : Female
Photo Available

116 LNJ0834580
Name : Somdas Krishna Pilernkar
Fathers Name: Krishna Bablo Pilernkar
House Number : 291
Age : 42 Gender : Male
Photo Available

117 TVH0249276
Name : Alex Fernandes
Fathers Name: Santan Fernandes
House Number : 293
Age : 40 Gender : Male
Photo Available

118 TVH0212464
Name : Lawrian Fernandes
Fathers Name: Lowrence Fernandes
House Number : 293(1)
Age : 88 Gender : Female
Photo Available

119 TVH0066126
Name : Florence Sheldon Fernandes
Fathers Name: Santan Fernandes
House Number : 293(1)
Age : 42 Gender : Male
Photo Available

120 LNJ0834911
Name : Conception A. Fernandes
Husbands Name: Domnic Fernandes
House Number : 296-A
Age : 68 Gender : Female
Photo Available

121 LNJ0835041
Name : Natasha Fernandes
Fathers Name: Domnic Fernandes
House Number : 296-A
Age : 42 Gender : Female
Photo Available

122 TVH0210518
Name : Doel Mathias Pio Fernandes
Fathers Name: Domnic Fernandes
House Number : 296-A
Age : 38 Gender : Male
Photo Available

123 TVH0210559
Name : Eddie Baretto
Fathers Name: Brass Pedru Baretto
House Number : 297
Age : 71 Gender : Male
Photo Available

124 LNJ0195735
Name : Thelma Barreto
Husbands Name: Eddie Barreto
House Number : 297
Age : 63 Gender : Female
Photo Available

125 TVH0249284
Name : Egbert Barreto
Fathers Name: Eddie Barreto
House Number : 297
Age : 35 Gender : Male
Photo Available

126 TVH0331108
Name : Edmer Barretto
Fathers Name: Eddie Barreto Barretto
House Number : 297
Age : 28 Gender : Male
Photo Available

127 TVH0363606
Name : Gabriel Fernandes
Fathers Name: Martinho Joao Fernandes
House Number : 298
Age : 66 Gender : Male
Photo Available

128 LNJ0835355
Name : Bonifacia Fernandes
Husbands Name: Gabriel Fernandes
House Number : 298
Age : 64 Gender : Female
Photo Available

129 TVH0313031
Name : Franco Xavier Fernandes
Fathers Name: Gabriel Fernandes
House Number : 298
Age : 30 Gender : Male
Photo Available

130 LNJ0834762
Name : Roberto Jose Simao Fernandes
Fathers Name: Martinho Joao Fernandes
House Number : 298/1
Age : 69 Gender : Male
Photo Available

131 LNJ0834770
Name : Assuciana Romana Fernandes
Husbands Name: Roberto Jose Simao Fernandes
House Number : 298/1
Age : 66 Gender : Female
Photo Available

132 LNJ0837815
Name : Ana P. Afonso
Fathers Name: Luis Caetano Afonso
House Number : 298/1
Age : 65 Gender : Female
Photo Available

133 TVH0262329
Name : Ronal Ray Fernandes
Fathers Name: Roberto Jose Simao Fernandes
House Number : 298/1
Age : 35 Gender : Male
Photo Available

134 TVH0289272
Name : Valrick Fernandes
Fathers Name: Roberto Jose Simao Fernandes
House Number : 298/1
Age : 32 Gender : Male
Photo Available

135 TVH0381236
Name : Abelo Florencio Fernandes
Fathers Name: Martin Fernandes
House Number : 298/2
Age : 62 Gender : Male
Photo Available

136 TVH0381228
Name : Gitanjali Govind Malik
Husbands Name: Govind Malik
House Number : 299
Age : 55 Gender : Female
Photo Available

137 TVH0249300
Name : Suchita Malik
Husbands Name: Narayan Malik
House Number : 299
Age : 47 Gender : Female
Photo Available

138 TVH0336933
Name : Shripad Govind Malik
Fathers Name: Govind Malik
House Number : 299
Age : 27 Gender : Male
Photo Available

139 TVH0279232
Name : Sarika Malik
Husbands Name: Dinesh Malik
House Number : 299(1)A(P)
Age : 51 Gender : Female
Photo Available

140 TVH0351452
Name : Saiesh Malik
Fathers Name: Dinesh Malik
House Number : 299(1) A (P)
Age : 25 Gender : Male
Photo Available

141 TVH0381210
Name : Pandhari Gopal Malik
Fathers Name: Gopal Malik
House Number : 300
Age : 81 Gender : Male
Photo Available

142 TVH0381202
Name : Madhuri Pandhari Malik
Husbands Name: Pandhari Malik
House Number : 300
Age : 71 Gender : Female
Photo Available

143 TVH0262360
Name : Amrit Malik
Fathers Name: Gopal Malik
House Number : 300
Age : 43 Gender : Male
Photo Available

144 TVH0289330
Name : Jyoti Malik
Husbands Name: Amrut Malik
House Number : 300
Age : 40 Gender : Female
Photo Available

145 LNJ0725788
Name : Kanchan Malik
Fathers Name: Pandhari Malik
House Number : 300
Age : 39 Gender : Female
Photo Available

146 LNJ7556228
Name : Chandrakant Yeshwant Bhalekar
Fathers Name: Yeshwant Bhalekar
House Number : 300/1
Age : 88 Gender : Male
Photo Available

147 TVH0375212
Name : Urmila Chandrakant Bhalekar
Husbands Name: Chandrakant Bhalekar
House Number : 300/1
Age : 86 Gender : Female
Photo Available

148 LNJ0727024
Name : Umesh Nevrekar
Fathers Name: Uttam Nevrekar
House Number : 300/2
Age : 57 Gender : Male
Photo Available

149 TVH0375204
Name : Neelam Nevrekar
Husbands Name: Umesh Nevrekar
House Number : 300/2
Age : 54 Gender : Female
Photo Available

150 TVH0335471
Name : Harsh Nevrekar
Fathers Name: Umesh Nevrekar
House Number : 300/2
Age : 28 Gender : Male
Photo Available

151 TVH0408872
Name : Trusha Umesh Nevrekar
Fathers Name: Umesh Nevrekar
House Number : 300/2
Age : 21 Gender : Female
Photo Available

152 TVH0379511
Name : Shanti Malik
Husbands Name: Tukaram Malik
House Number : 300(2)
Age : 74 Gender : Female
Photo Available

153 LNJ0045120
Name : Audumbar Tukaram Malik
Fathers Name: Tukaram Malik
House Number : 300(2)
Age : 56 Gender : Male
Photo Available

154 LNJ0045005
Name : Digambar Tukaram Malik
Fathers Name: Tukaram Malik
House Number : 300(2)
Age : 56 Gender : Male
Photo Available

155 LNJ7563133
Name : Disha Malik
Husbands Name: Digambar Malik
House Number : 300(2)
Age : 52 Gender : Female
Photo Available

156 LNJ0726729
Name : Asmita Malik
Husbands Name: Audumbar Malik
House Number : 300(2)
Age : 49 Gender : Female
Photo Available

157 TVH0375188
Name : Tulshidas Sukdo Malik
Fathers Name: Sukdo Malik
House Number : 301(1)
Age : 84 Gender : Male
Photo Available

158 TVH0375170
Name : Sumitra Tulshidas Malik
Husbands Name: Tulshidas Malik
House Number : 301(1)
Age : 79 Gender : Female
Photo Available

159 LNJ0833996
Name : Premanand Ramchandra Malik
Fathers Name: Ramchandra Malik
House Number : 301(1)
Age : 64 Gender : Male
Photo Available

160 LNJ0834689
Name : Anand Chopdekar
Fathers Name: Pandurang Chopdekar
House Number : 301(1)
Age : 61 Gender : Male
Photo Available

161 LNJ0834663
Name : Priyanka Malik
Husbands Name: Premanand Malik
House Number : 301(1)
Age : 59 Gender : Female
Photo Available

162 LNJ0834671
Name : Swaroopa Chopdekar
Husbands Name: Anand Chopdekar
House Number : 301(1)
Age : 57 Gender : Female
Photo Available

163 TVH0266650
Name : Praful Malik
Husbands Name: Vijay Malik
House Number : 301(1)
Age : 44 Gender : Female
Photo Available

164 LNJ0834945
Name : Vijay Malik
Fathers Name: Tulshidas Malik
House Number : 301(1)
Age : 42 Gender : Male
Photo Available

165 TVH0337345
Name : Suresh Premanand Malik
Fathers Name: Premanand Ramchandra Malik
House Number : 301(1)
Age : 27 Gender : Male
Photo Available

166 TVH0351205
Name : Vishaka Malik
Fathers Name: Premanand R. Malik
House Number : 301(1)A(P)
Age : 25 Gender : Female
Photo Available

167 LNJ0833988
Name : Vithal Sale
Fathers Name: Rohidas Sale
House Number : 301(2)
Age : 50 Gender : Male
Photo Available

168 TVH0357657
Name : Vinay Sale
Fathers Name: Vithal R. Sale
House Number : 301(2)
Age : 25 Gender : Male
Photo Available

169 TVH0352351
Name : Vishwajeet Vijaysingh Rane
Fathers Name: Vijaysingh L. Rane
House Number : 302
Age : 25 Gender : Male
Photo Available

170 YPS0276790
Name : SNEHA RANE
Husbands Name: RANJEETSINGH RANE
House Number : 302/1
Age : 37 Gender : Female
Photo Available

171 TVH0363580
Name : Jaiwant Vishnu Rane
Fathers Name: Vishnu Rane
House Number : 302(1)
Age : 73 Gender : Male
Photo Available

172 TVH0363564
Name : Bharati Jaiwant Rane
Husbands Name: Jaiwant Rane
House Number : 302(1)
Age : 67 Gender : Female
Photo Available

173 TVH0363572
Name : Sheelaprabha Dharmaji Rane
Husbands Name: Dharmaji Rane
House Number : 302(1)
Age : 67 Gender : Female
Photo Available

174 TVH0363556
Name : Vijaysingh Rane
Fathers Name: Ladkoba Rane
House Number : 302(1)
Age : 56 Gender : Male
Photo Available

175 TVH0262451
Name : Jaysingh Rane
Fathers Name: Ladkoba Rane
House Number : 302(1)
Age : 55 Gender : Male
Photo Available

176 TVH0262469
Name : Rupali Rane
Husbands Name: Jaysingh Rane
House Number : 302(1)
Age : 52 Gender : Female
Photo Available

177 LNJ0681148
Name : Sayajirao Rane
Fathers Name: Ladko Rane
House Number : 302(1)
Age : 51 Gender : Male
Photo Available

178 LNJ0681064
Name : Vijaya Rane
Husbands Name: Vijaysingh Rane
House Number : 302(1)
Age : 47 Gender : Female
Photo Available

179 TVH0279125
Name : Varsha Rane
Husbands Name: Sayajirao Rane
House Number : 302(1)
Age : 47 Gender : Female
Photo Available

180 LNJ0838219
Name : Prathama Rane
Fathers Name: Dharmaji Rane
House Number : 302(1)
Age : 46 Gender : Female
Photo Available

181 LNJ0838128
Name : Ranjeetsingh Rane
Fathers Name: Dharmaji Rane
House Number : 302(1)
Age : 46 Gender : Male
Photo Available

182 LNJ0725770
Name : Pranita Rane
Fathers Name: Dharmaji Rane
House Number : 302(1)
Age : 40 Gender : Female
Photo Available

183 TVH0336925
Name : Amit Sidhart Tore
Fathers Name: Sidhart Hanumant Tore
House Number : 302(1)
Age : 27 Gender : Male
Photo Available

184 TVH0396127
Name : Sakshi Rane
Fathers Name: Vijaysingh Rane
House Number : 302(1)
Age : 23 Gender : Female
Photo Available

185 LNJ0834879
Name : Rajaram Birodkar
Fathers Name: Nagesh Birodkar
House Number : 302(1)P(A)
Age : 57 Gender : Male
Photo Available

186 LNJ0834887
Name : Ruchita Birodkar
Husbands Name: Rajaram Birodkar
House Number : 302(1)P(A)
Age : 50 Gender : Female
Photo Available

187 TVH0336941
Name : Rupal Rajaram Birodkar
Fathers Name: Rajaram Birodkar
House Number : 302(1)P(A)
Age : 27 Gender : Female
Photo Available

188 TVH0351445
Name : Uddesh Rajaram Birodkar
Fathers Name: Rajaram Nagesh Birodkar
House Number : 302(1) P (A)
Age : 25 Gender : Male
Photo Available

189 TVH0262493
Name : Umesh Mandrekar
Fathers Name: Gopal Mandrekar
House Number : 302(1)P(B)
Age : 67 Gender : Male
Photo Available

190 TVH0262501
Name : Sushma Mandrekar
Husbands Name: Umesh Mandrekar
House Number : 302(1)P(B)
Age : 57 Gender : Female
Photo Available

Q 191 LNJ0683821
Name : Umeshwar Singh Mehta
Fathers Name: Balwant Singh Mehta
House Number : 302(1)P (C) 1P SF-1
Age : 59 Gender : Male
DELETED
Photo Available

192 LNJ0683839
Name : Bibijan Mehata
Husbands Name: Umeshsing Mehata
House Number : 302(1) P(C) 1P SF-1
Age : 49 Gender : Female
Photo Available

193 TVH0340596
Name : Heena Mehta
Fathers Name: Umeshwar Singh Mehta
House Number : 302(1) P(C) 1P SF-1
Age : 27 Gender : Female
Photo Available

194 TVH0398545
Name : Muskan Mehta
Fathers Name: Umeshwar Singh
House Number : 302(1)P(C) 1P SF-1
Age : 25 Gender : Female
Photo Available

195 TVH0398578
Name : Sahil Mehta
Fathers Name: Umeshwar singh
House Number : 302(1) P(C)1P SF-1
Age : 23 Gender : Male
Photo Available

196 TVH0399584
Name : Virendra Sale
Fathers Name: Vitthal Sale
House Number : 302(1) P(C)1P SF-4
Age : 23 Gender : Male
Photo Available

197 TVH0313015
Name : Nikhil Mandrekar
Fathers Name: Umesh Mandrekar
House Number : 302(1)Pb
Age : 31 Gender : Male
Photo Available

198 TVH0330274
Name : Neha Mandrekar
Fathers Name: Umesh Mandrekar
House Number : 302(1)Pb
Age : 28 Gender : Female
Photo Available

199 TVH0324343
Name : Krishna Kundnekar
Fathers Name: Bhikaji Kundnekar
House Number : 302/2
Age : 48 Gender : Male
Photo Available

200 TVH0339002
Name : Vishal Vithal Sale
Fathers Name: Vithal Sale
House Number : 302/2
Age : 27 Gender : Male
Photo Available

201 TVH0393819
Name : Ritika Rane
Fathers Name: Udaysingh Rane
House Number : 302/2
Age : 24 Gender : Female
Photo Available

202 LNJ0009241
Name : Udaysingh Rane
Fathers Name: Janardhan Rane
House Number : 302(2)
Age : 57 Gender : Male
Photo Available

203 LNJ0195297
Name : Tejan Janardhan Rane
Fathers Name: Janardhan Rane
House Number : 302(2)
Age : 53 Gender : Male
Photo Available

204 LNJ0681643
Name : Suvarnsingh Rane
Fathers Name: Janardhan Rane
House Number : 302(2)
Age : 51 Gender : Male
Photo Available

205 LNJ0838227
Name : Sulochana Rane
Husbands Name: Udaysingh Rane
House Number : 302(2)
Age : 50 Gender : Female
Photo Available

206 LNJ0681585
Name : Shaila Rane
Husbands Name: Tejan Rane
House Number : 302(2)
Age : 50 Gender : Female
Photo Available

207 TVH0249326
Name : Roshna Rane
Husbands Name: Suvarnasing Rane
House Number : 302(2)
Age : 50 Gender : Female
Photo Available

208 LNJ6914824
Name : Mansingh Rane
Fathers Name: Janardhan Rane
House Number : 302(2)
Age : 49 Gender : Male
Photo Available

209 LNJ0838235
Name : Vishnu Virendrasingh Rane
Fathers Name: Janardhan Rane
House Number : 302(2)
Age : 48 Gender : Male
Photo Available

210 TMN0200329
Name : Sapna Rane
Husbands Name: Mansingh Rane
House Number : 302(2)
Age : 43 Gender : Female
Photo Available

211 TVH0341719
Name : Gauri Vishnu Virendrasing Rane
Husbands Name: Vishnu Virendrasing Rane
House Number : 302(2)
Age : 40 Gender : Female
Photo Available

212 TVH0410274
Name : TRISHA RANE
Fathers Name: TEJAN RANE
House Number : 302/2/A
Age : 20 Gender : Female
Photo Available

213 TVH0212225
Name : Savitri Gawas
Husbands Name: Shivaji Gawas
House Number : 302(3)
Age : 76 Gender : Female
Photo Available

214 TVH0212241
Name : Sudhakar Shivaji Gawas
Fathers Name: Shivaji Gawas
House Number : 302(3)
Age : 50 Gender : Male
Photo Available

215 TVH0301531
Name : Sneha Gawas
Husbands Name: Sudhakar Gawas
House Number : 302(3)
Age : 39 Gender : Female
Photo Available

216 YPS0278564
Name : Suhani siddhesh Shetkar
Husbands Name: Siddhesh Shetkar
House Number : 304/2
Age : 35 Gender : Female
Photo Available

217 TVH0381988
Name : Sarita Shetkar
Husbands Name: Sadanand Shetkar
House Number : 304(2)
Age : 68 Gender : Female
Photo Available

218 TVH0381970
Name : Shilpa Shetkar
Husbands Name: Shivdas Shetkar
House Number : 304(2)
Age : 61 Gender : Female
Photo Available

219 LNJ4601027
Name : Siddhesh Sadanand Shetkar Narvekar
Fathers Name: Sadanand Shetkar
House Number : 304(2)
Age : 40 Gender : Male
Photo Available

220 TVH0266700
Name : Pooja Shetkar
Fathers Name: Sadanand Shetkar
House Number : 304(2)
Age : 33 Gender : Female
Photo Available

221 LNJ7563182
Name : Deepak Malik
Fathers Name: Tukaram Malik
House Number : 305
Age : 51 Gender : Male
Photo Available

222 LNJ0681890
Name : Diksha Malik
Husbands Name: Deepak Malik
House Number : 305
Age : 45 Gender : Female
Photo Available

223 TVH0416909
Name : Daksh Deepak Malik
Fathers Name: Deepak Malik
House Number : 305
Age : 20 Gender : Male
Photo Available

224 TVH0391185
Name : Vinod Honkhande
Fathers Name: Raosaheb Honkhande
House Number : 305(1)P
Age : 24 Gender : Male
Photo Available

225 TVH0365726
Name : Nisha Narayan Gaonkar
Husbands Name: Narayan Gaonkar
House Number : 306
Age : 64 Gender : Female
Photo Available

226 TVH0365718
Name : Narayan Krishna Gaonkar
Fathers Name: Krishna Gaonkar
House Number : 306(1)
Age : 72 Gender : Male
Photo Available

227 LNJ0045146
Name : Prakash Krishna Gaonkar
Fathers Name: Krishna Gaonkar
House Number : 306(1)
Age : 71 Gender : Male
Photo Available

228 TVH0365700
Name : Pranita Prakash Gaonkar
Husbands Name: Prakash Gaonkar
House Number : 306(1)
Age : 53 Gender : Female
Photo Available

229 TVH0266643
Name : Pranali Gaonkar
Fathers Name: Prakash Krishna Gaonkar
House Number : 306(1)
Age : 33 Gender : Female
Photo Available

230 TVH0266742
Name : Suraj Gaonkar
Fathers Name: Narayan Gaonkar
House Number : 306(1)
Age : 33 Gender : Male
Photo Available

231 TVH0298083
Name : Gautami Gaokar
Fathers Name: Kamlakar Krishna Gaokar
House Number : 306(1)
Age : 31 Gender : Female
Photo Available

232 TVH0365692
Name : Ganpat Krishna Gaonkar
Fathers Name: Krishna Gaonkar
House Number : 306(2)
Age : 75 Gender : Male
Photo Available

233 TVH0365684
Name : Shaila Ganpat Gaonkar
Husbands Name: Ganpat Gaonkar
House Number : 306(2)
Age : 72 Gender : Female
Photo Available

Q 234 TVH0358333
Name : Lalita Palconda
Husbands Name: Anjaneydu Palconda
House Number : 306
Age : 48 Gender : Female
DELETED
Photo Available

235 TVH0385351
Name : Pranay Vengurlekar
Fathers Name: Mahesh Vengurlekar
House Number : 308/1
Age : 24 Gender : Male
Photo Available

236 LNJ4602645
Name : Pradnya Gaonkar
Fathers Name: Ganpat Gaonkar
House Number : 310
Age : 41 Gender : Female
Photo Available

S 237 TVH0211433
Name : Satyawan Kauthankar
Fathers Name: Sitaram Kauthankar
House Number : 316/1
Age : 65 Gender : Male
DELETED
Photo Available

S 238 TVH0211441
Name : Suwarna Kauthankar
Husbands Name: Satyawan Kauthankar
House Number : 316/1
Age : 62 Gender : Female
DELETED
Photo Available

S 239 TVH0293357
Name : Sushant Kauthankar
Fathers Name: Satyawan Kauthankar
House Number : 316/1
Age : 32 Gender : Male
DELETED
Photo Available

240 TVH0325787
Name : Sonali Kauthankar
Fathers Name: Satyawan Kauthankar
House Number : 316/1
Age : 29 Gender : Female
Photo Available

241 TVH0390286
Name : Mandar Chodankar
Fathers Name: Mahadev Chodankar
House Number : 328
Age : 23 Gender : Male
Photo Available

242 TVH0390542
Name : Kedar Chodankar
Fathers Name: Mahadev Chodankar
House Number : 328
Age : 23 Gender : Male
Photo Available

243 TVH0381699
Name : Ganga Mahadev Suryavanshi
Husbands Name: Mahadev Suryavanshi
House Number : 328(1)PA
Age : 71 Gender : Female
Photo Available

244 LNJ0838284
Name : Sunanda Mahadev Suryavanshi
Fathers Name: Mahadev Suryavanshi
House Number : 328(1)Pa
Age : 45 Gender : Female
Photo Available

245 LNJ0725440
Name : Santosh Suryavanshi
Fathers Name: Mahadev Suryavanshi
House Number : 328(1)PA
Age : 40 Gender : Male
Photo Available

246 TVH0399303
Name : Sidharth Tore
Fathers Name: Hanamant Tore
House Number : 328(2)
Age : 52 Gender : Male
Photo Available

247 TVH0399725
Name : Shashikala Tore
Husbands Name: Sidharth Tore
House Number : 328 (2)
Age : 43 Gender : Female
Photo Available

248 TVH0397232
Name : Ashish Tore
Fathers Name: Shidharth Tore
House Number : 328(2)
Age : 22 Gender : Male
Photo Available

249 LNJ0835132
Name : Gopika Chodankar
Husbands Name: Govind Chodankar
House Number : 328(2)Pa
Age : 73 Gender : Female
Photo Available

250 LNJ0834424
Name : Mahadev Chodankar
Fathers Name: Govind Chodankar
House Number : 328(2)Pa
Age : 54 Gender : Male
Photo Available

251 LNJ6912315
Name : Martinho Salvador Fernandes
Fathers Name: Joaquim Albino Fernandes
House Number : 336
Age : 76 Gender : Male
Photo Available

252 TVH0289256
Name : Anushka Eugina Fernandes
Fathers Name: Martin Salvador Fernandes
House Number : 336
Age : 33 Gender : Female
Photo Available

253 TVH0307090
Name : Sunanda Vasant Malik
Husbands Name: Vasant Malik
House Number : 345
Age : 71 Gender : Female
Photo Available

254 LNJ0683342
Name : Sukado Vasant Malik
Fathers Name: Vasant Malik
House Number : 345
Age : 60 Gender : Male
Photo Available

255 TVH0210351
Name : Pradeep Vasant Malik
Fathers Name: Vasant Malik
House Number : 345
Age : 58 Gender : Male
Photo Available

256 LNJ7556780
Name : Vaibhavi Malik
Husbands Name: Sukdow Vasant Malik
House Number : 345
Age : 51 Gender : Female
Photo Available

257 LNJ0844225
Name : Shailaja Malik
Husbands Name: Pradeep Malik
House Number : 345
Age : 50 Gender : Female
Photo Available

258 LNJ0834499
Name : Mahesh Malik
Fathers Name: Vasant Malik
House Number : 345
Age : 48 Gender : Male
Photo Available

259 TVH0266726
Name : Mehek Malik
Husbands Name: Mahesh Malik
House Number : 345
Age : 41 Gender : Female
Photo Available

260 TVH0336966
Name : Sachin Sukdow Malik
Fathers Name: Sukdow Vasant Malik
House Number : 345
Age : 27 Gender : Male
Photo Available

261 TVH0387142
Name : Chirag Malik
Fathers Name: Pradip Malik
House Number : 345
Age : 24 Gender : Male
Photo Available

262 TVH0385369
Name : Sejal Sukdow Malik
Fathers Name: Sukdow Vasant Malik
House Number : 345
Age : 24 Gender : Female
Photo Available

263 LNJ0837971
Name : Vijaya Saulo Khorjuvekar
Fathers Name: Saulo Khorjuvekar
House Number : 346
Age : 58 Gender : Female
Photo Available

264 TVH0297184
Name : Durgaprasad K Vishwakarma
Fathers Name: Kashinath Vishwakarma
House Number : 371a(P)I
Age : 69 Gender : Male
Photo Available

265 TVH0297192
Name : Awadhesh Vishwakarma
Fathers Name: Durga Prasad Vishwakarma
House Number : 371A(P)I
Age : 43 Gender : Male
Photo Available

266 TVH0307199
Name : Ashit Bishwas
Fathers Name: Anil Bishwas
House Number : 371/A(P)J
Age : 56 Gender : Male
Photo Available

Q 267 TVH0360826
Name : Saraswati Honakande
Fathers Name: Vishnu Honakhande
House Number : 371 A P G
Age : 29 Gender : Female
DELETED
Photo Available

268 TVH0229948
Name : Paul T. Fernandes
Fathers Name: Adnrew Fernandes
House Number : 372
Age : 70 Gender : Male
Photo Available

269 TVH0229930
Name : Fatima P. Fernandes
Husbands Name: Paul T. Fernandes
House Number : 372
Age : 67 Gender : Female
Photo Available

270 LNJ0683243
Name : Shaun P. Fernandes
Fathers Name: Paul T. Fernandes
House Number : 372
Age : 40 Gender : Male
Photo Available

271 TVH0230193
Name : Ryan Fernandes
Fathers Name: Paul T. Fernandes
House Number : 372
Age : 36 Gender : Male
Photo Available

272 TVH0317933
Name : Andrea Fernandes
Fathers Name: Paulo Thomas Fernandes
House Number : 372
Age : 31 Gender : Female
Photo Available

273 TVH0340521
Name : Pramod Raosaheb Honkhande
Mothers Name: Shobha Honkhande
House Number : 386
Age : 27 Gender : Male
Photo Available

274 TVH0254797
Name : Anastasia Victoria Perpetua Estrocio
Fathers Name: Gregorio Estrocio
House Number : 389/2
Age : 37 Gender : Female
Photo Available

275 TVH0335877
Name : Krupali Gawas
Fathers Name: Kusta Gawas
House Number : 419
Age : 28 Gender : Female
Photo Available

276 TVH0405977
Name : Anjum Lwithw Basumatary
Husbands Name: Lwithw Basumatary
House Number : 419(1)
Age : 36 Gender : Female
Photo Available

277 TVH0408880
Name : Lwithw Gangu Basumatary
Others: Anjum Lwithw Basumatary
House Number : 419(1)
Age : 33 Gender : Male
Photo Available

278 TVH0388264
Name : Amisha Malik
Fathers Name: Audumber Malik
House Number : 419(1)A
Age : 23 Gender : Female
Photo Available

279 LNJ0834564
Name : Prashant Govenkar
Fathers Name: Purshottam Govenkar
House Number : 419/2
Age : 57 Gender : Male
Photo Available

280 TVH0262303
Name : Prashila Govenkar
Husbands Name: Prashant Govenkar
House Number : 419/2
Age : 49 Gender : Female
Photo Available

281 TVH0348649
Name : Twinkle Jairaj Shetty
Others: Prashant P. Govenkar
House Number : 419/2
Age : 26 Gender : Female
Photo Available

282 TVH0388256
Name : Saili Govenkar
Fathers Name: Prashant Govenkar
House Number : 419/2
Age : 23 Gender : Female
Photo Available

283 TVH0357640
Name : Saiccha Digamber Malik
Fathers Name: Digamber Tukaram Malik
House Number : 419/3
Age : 25 Gender : Female
Photo Available

284 TVH0418988
Name : Yash Digamber Malik
Fathers Name: Digamber Malik
House Number : 419/3
Age : 19 Gender : Male
Photo Available

285 TVH0289306
Name : Kalpesh K. Gawas
Fathers Name: Kusta Gawas
House Number : 419(3)
Age : 32 Gender : Male
Photo Available

286 TVH0405985
Name : Roshan Nabisab Koujalgi
Husbands Name: Nabisab Koujalgi
House Number : 419(3)A(P)
Age : 57 Gender : Female
Photo Available

287 TVH0405993
Name : Aajij Nabisab Koujalagi
Fathers Name: Nabisab Koujalagi
House Number : 419(3)A(P)
Age : 30 Gender : Male
Photo Available

Q 288 TVH0393033
Name : Sanjaykumar Rameshbhai Solanki
Fathers Name: Rameshbhai Solanki
House Number : 419(3) a(P).
Age : 28 Gender : Male
DELETED
Photo Available

289 TVH0399477
Name : Samiccha Malik
Fathers Name: Digambar Malik
House Number : 419(3)A(P)
Age : 22 Gender : Female
Photo Available

290 TVH0402339
Name : Harilal Thapa
Fathers Name: Kashi Lal Thapa
House Number : 419(5)
Age : 47 Gender : Male
Photo Available

Q 291 TVH0402610
Name : Puja Thapa
Husbands Name: Harilal Thapa
House Number : 419(5)
Age : 45 Gender : Female
DELETED
Photo Available

292 TVH0413492
Name : RANIK THAPA
Fathers Name: HARILAL THAPA
House Number : 419(5)
Age : 23 Gender : Male
Photo Available

293 TVH0373431
Name : Lourdina Fernandes
Husbands Name: Joao Damaciano Fernandes
House Number : 421
Age : 86 Gender : Female
Photo Available

294 LNJ6404222
Name : Melecia Pereira
Husbands Name: Jafry Pereira
House Number : 421
Age : 44 Gender : Female
Photo Available

295 TVH0210930
Name : Shrikrishna Pandurang Chari
Fathers Name: Pandurang Chari
House Number : 422
Age : 73 Gender : Male
Photo Available

296 TVH0210948
Name : Radhabai Shrikrishna Chari
Husbands Name: Shrikrishna Chari
House Number : 422
Age : 63 Gender : Female
Photo Available

297 TVH0302802
Name : Ravita Chari
Husbands Name: Ravindra Chari
House Number : 422
Age : 48 Gender : Female
Photo Available

298 LNJ0680454
Name : Pandurang Chari
Fathers Name: Shrikrishna Chari
House Number : 422
Age : 44 Gender : Male
Photo Available

299 TVH0400218
Name : Arpita Chari
Fathers Name: Ravindra Chari
House Number : 422
Age : 23 Gender : Female
Photo Available

300 TVH0249359
Name : Randhirsingh Rane
Fathers Name: Jaywant Rane
House Number : 422/1
Age : 34 Gender : Male
Photo Available

301 TVH0283952
Name : Supriya Rane
Husbands Name: Randirsingh Rane
House Number : 422/1
Age : 33 Gender : Female
Photo Available

302 TVH0399766
Name : Rupali Bamane
Husbands Name: Sunil
House Number : 422/1(1)
Age : 42 Gender : Female
Photo Available

Q 303 TVH0305656
Name : Kalavati Jampula
Husbands Name: Manyame Jampula
House Number : 422/4
Age : 59 Gender : Female
DELETED
Photo Available

304 TVH0262378
Name : Krishnaiah Jampula
Fathers Name: Gorenna Jampula
House Number : 422/4
Age : 56 Gender : Male
Photo Available

305 TVH0262386
Name : Jyoti Jampula
Husbands Name: Krishnaidah Jampula
House Number : 422/4
Age : 49 Gender : Female
Photo Available

306 TVH0305649
Name : Naresh Jampula
Fathers Name: Manyame Jampula
House Number : 422/4
Age : 40 Gender : Male
Photo Available

307 TVH0336255
Name : Saikumar Jampula
Fathers Name: Krishnaiah Jampula
House Number : 422/4
Age : 28 Gender : Male
Photo Available

308 LNJ0728550
Name : Santosh Mandrekar
Fathers Name: Bhiku Mandrekar
House Number : 422/5
Age : 66 Gender : Male
Photo Available

309 LNJ0195503
Name : Naresh Lotlikar
Fathers Name: Balkrishna Lotlikar
House Number : 422/7
Age : 66 Gender : Male
Photo Available

310 LNJ0195511
Name : Asha Lotlikar
Husbands Name: Naresh Lotlikar
House Number : 422/7
Age : 58 Gender : Female
Photo Available

311 TVH0313064
Name : Kartik Lotlikar
Fathers Name: Naresh Lotlikar
House Number : 422/7
Age : 31 Gender : Male
Photo Available

312 TVH0351213
Name : Shubham Lotlikar
Fathers Name: Naresh Balkrishna Lotlikar
House Number : 422/7
Age : 25 Gender : Male
Photo Available

313 LNJ0834960
Name : Deepak Dalal
Fathers Name: Narayan Dalal
House Number : 422/8
Age : 73 Gender : Male
Photo Available

314 LNJ0834978
Name : Deepali Dalal
Husbands Name: Deepak Dalal
House Number : 422/8
Age : 69 Gender : Female
Photo Available

315 TVH0279976
Name : Ratnakar Dalal
Fathers Name: Deepak Dalal
House Number : 422/8
Age : 39 Gender : Male
Photo Available

316 TVH0279091
Name : Darshan Dalal
Fathers Name: Deepak Dalal
House Number : 422/8
Age : 33 Gender : Male
Photo Available

317 TVH0315275
Name : Arjun Alias Ashitosh Morajkar
Fathers Name: Pandurang Morajkar
House Number : 422/9
Age : 35 Gender : Male
Photo Available

318 LNJ0834416
Name : Gurudas Chari
Fathers Name: Ghanshyam Chari
House Number : 422/10
Age : 73 Gender : Male
Photo Available

319 LNJ0838136
Name : Sudha Chari
Husbands Name: Gurudas Chari
House Number : 422/10
Age : 72 Gender : Female
Photo Available

320 LNJ0726745
Name : Sandeep Narvekar
Fathers Name: Pandarinath Narvekar
House Number : 422/11
Age : 54 Gender : Male
Photo Available

321 LNJ0726737
Name : Shruti Narvekar
Husbands Name: Sandeep Narvekar
House Number : 422/11
Age : 48 Gender : Female
Photo Available

322 LNJ0195776
Name : Vasant Naik
Fathers Name: Narayan Naik
House Number : 422/13
Age : 72 Gender : Male
Photo Available

323 LNJ0195693
Name : Suchita Vasant Naik
Husbands Name: Vasant Naik
House Number : 422/13
Age : 64 Gender : Female
Photo Available

324 LNJ0195834
Name : Dileep Dicholkar
Fathers Name: Dasharath Dicholkar
House Number : 422/13
Age : 55 Gender : Male
Photo Available

325 TVH0211078
Name : Pooja Dicholkar
Husbands Name: Dilip Dicholkar
House Number : 422/13
Age : 52 Gender : Female
Photo Available

326 LNJ0195701
Name : Narayan Naik
Fathers Name: Vasant Naik
House Number : 422/13
Age : 44 Gender : Male
Photo Available

327 TVH0276444
Name : Neha Naik
Husbands Name: Narayan Naik
House Number : 422/13
Age : 41 Gender : Female
Photo Available

328 TMN0299727
Name : Gauresh Naik
Fathers Name: Vasant Naik
House Number : 422/13
Age : 37 Gender : Male
Photo Available

329 TVH0416677
Name : ASHRAY DILEEP DICHOLKAR
Fathers Name: DILEEP DICHOLKAR
House Number : 422/13
Age : 20 Gender : Male
Photo Available

330 TVH0389999
Name : Ankita Gauresh Naik
Husbands Name: Gauresh Vasant Naik
House Number : 422/13 A
Age : 32 Gender : Female
Photo Available

331 TVH0065177
Name : Rajan Velingkar
Fathers Name: Vishwas Velingkar
House Number : 422/14
Age : 75 Gender : Male
Photo Available

332 TVH0381640
Name : Geeta Velingkar
Husbands Name: Rajan Velingkar
House Number : 422/14
Age : 72 Gender : Female
Photo Available

333 TVH0249375
Name : Suraj Velingkar
Fathers Name: Rajan Velingkar
House Number : 422/14
Age : 34 Gender : Male
Photo Available

334 TVH0249367
Name : Kiran Velingkar
Fathers Name: Rajan Velingkar
House Number : 422/14
Age : 34 Gender : Male
Photo Available

335 TVH0403725
Name : URVASHI GOVEKAR
Fathers Name: UMESH GOVEKAR
House Number : 422/15
Age : 22 Gender : Female
Photo Available

336 AQB4027702
Name : Malikkarjun Sadashiv Adanni
Fathers Name: Sadashiv Adanni
House Number : 422/17 F No. UG-F-1
Age : 33 Gender : Male
Photo Available

337 TVH0400317
Name : B L Chandrashekara Bhat
Fathers Name: BL Lakshminarayyana Bhat
House Number : 422/17 T-F1
Age : 53 Gender : Male
Photo Available

338 INX0330910
Name : Shrilakshmi Bhat
Husbands Name: BL Chadrashekara Bhat
House Number : 422/17 T-F1
Age : 40 Gender : Female
Photo Available

339 TVH0266734
Name : Shyam Narvekar
Fathers Name: Pandharinath Narevekar
House Number : 422/91(1)
Age : 65 Gender : Male
Photo Available

340 TVH0266692
Name : Shamata Narvekar
Husbands Name: Shyam Narvekar
House Number : 422/91(1)
Age : 55 Gender : Female
Photo Available

341 TVH0064956
Name : Prakash Tamankar
Fathers Name: Harichandra Tamankar
House Number : 423
Age : 78 Gender : Male
Photo Available

342 TVH0373373
Name : Pratibha Prakash Tamonkar
Husbands Name: Prakash Tamonkar
House Number : 423
Age : 66 Gender : Female
Photo Available

343 TVH0066431
Name : Pratap Tamonkar
Fathers Name: Prakash Tamonkar
House Number : 423
Age : 45 Gender : Male
Photo Available

344 TVH0262428
Name : Gauresh Tamankar
Fathers Name: Prakash Tamankar
House Number : 423
Age : 39 Gender : Male
Photo Available

345 ZOV0338194
Name : Hanumant Shirodkar
Fathers Name: Vithal Shirodkar
House Number : 428/UGF-1
Age : 71 Gender : Male
Photo Available

346 ZOV0338202
Name : Leela Shirodkar
Husbands Name: Hanumant Shirodkar
House Number : 428/UGF-1
Age : 66 Gender : Female
Photo Available

347 ZOV0338210
Name : Amit Shirodkar
Fathers Name: Hanumant Shirodkar
House Number : 428/UGF-1
Age : 39 Gender : Male
Photo Available

348 ZOV0338228
Name : Onkar Shirodkar
Fathers Name: Hanumant Shirodkar
House Number : 428/UGF-1
Age : 35 Gender : Male
Photo Available

349 TVH0262436
Name : Clara Fernandes
Husbands Name: Francis Fernandes
House Number : 475
Age : 64 Gender : Female
Photo Available

350 LNJ0680066
Name : Sandy Fernandes
Fathers Name: Francis Fernandes
House Number : 475
Age : 42 Gender : Female
Photo Available

351 TVH0212266
Name : Fiona Fernandes
Fathers Name: Francisco Fernandes
House Number : 476
Age : 37 Gender : Female
Photo Available

352 TVH0212894
Name : Anthony Nevielle Fernandes
Fathers Name: Alberto Fernandes
House Number : 477
Age : 69 Gender : Male
Photo Available

353 LNJ0838185
Name : Felicidade Fernandes
Husbands Name: Anthony Fernandes
House Number : 477
Age : 66 Gender : Female
Photo Available

354 TVH0279083
Name : Leo Joaquim Philip Fernandes
Fathers Name: Anthony .N. Fernandes
House Number : 477
Age : 33 Gender : Male
Photo Available

355 LNJ0008136
Name : Carmelina D'Souza
Husbands Name: George D'Souza
House Number : 477/1
Age : 64 Gender : Female
Photo Available

356 TVH0210369
Name : Agnelo Floriano D'Souza
Fathers Name: George D'Souza
House Number : 477/1
Age : 43 Gender : Male
Photo Available

357 WWE0259556
Name : Doris Leena Rodrigues
Husbands Name: Agnelo Floriano D'Souza
House Number : 477/1
Age : 36 Gender : Female
Photo Available

358 TVH0307249
Name : Laxmi Madkaikar
Husbands Name: Narayan Madkaikar
House Number : E 281-A
Age : 61 Gender : Female
Photo Available

359 TVH0305631
Name : Dasharath Dalvi
Fathers Name: Harishchandra Dalvi
House Number : E 281-A
Age : 48 Gender : Male
Photo Available

360 TVH0305623
Name : Sakshi Dalvi
Husbands Name: Dasharath Dalvi
House Number : E 281-A
Age : 46 Gender : Female
Photo Available

361 TVH0297135
Name : Mayur Madkaikar
Fathers Name: Narayan Babal Madkaikar
House Number : E 281-A
Age : 33 Gender : Male
Photo Available

362 TVH0302828
Name : Preetam Madkaikar
Fathers Name: Narayan Madkaikar
House Number : E 281-A
Age : 31 Gender : Female
Photo Available

Q 363 TVH0210476
Name : Sarita Narvekar
Husbands Name: Baburao Narvekar
House Number : E282/A1
Age : 49 Gender : Female
DELETED
Photo Available

364 TVH0341354
Name : Pooja Honkhande
Fathers Name: Raosaheb Honkhande
House Number : E301(1)
Age : 28 Gender : Female
Photo Available

365 LNJ0834697
Name : Laxmi Sale
Husbands Name: Vithal Sale
House Number : E301(2)
Age : 44 Gender : Female
Photo Available

366 TVH0309302
Name : Eknath Bamne
Fathers Name: Neurutti Bamne
House Number : E304(2)A2
Age : 61 Gender : Male
Photo Available

367 LNJ0724773
Name : Sunanda Bamne
Husbands Name: Eknath Bamne
House Number : E304(2)A2
Age : 56 Gender : Female
Photo Available

Q 368 LNJ7053135
Name : Krishna Palkonda
Fathers Name: Hanumant Palkonda
House Number : E304(2)A3
Age : 56 Gender : Male
DELETED
Photo Available

369 LNJ7053127
Name : Tripatamma Palkonda
Husbands Name: Krishna Palkonda
House Number : E304(2)A3
Age : 52 Gender : Female
Photo Available

370 LGQ1015353
Name : Anagha Patankar
Husbands Name: Mahesh Patankar
House Number : Flat No. 389/25/UGF/A-2
Age : 50 Gender : Female
Photo Available

371 TVH0414862
Name : Gaurav Dasharath Dalvi
Mothers Name: Sakshi Dalvi
House Number : H.No. 221/63
Age : 22 Gender : Male
Photo Available

372 RNM0227397
Name : Sonia D'Souza
Fathers Name: Sebastian D'Souza
House Number : H.No.266/1
Age : 39 Gender : Female
Photo Available

373 TVH0415984
Name : MELVILLE AVELINO FERNANDES
Fathers Name: Antonio Evangelista Lucas Fernandes
House Number : H No 285
Age : 54 Gender : Male
Photo Available

374 TVH0394353
Name : KASHISH KRISHNA KUDNEKAR
Husbands Name: KRISHNA BHIKAJI KUDNEKAR
House Number : H NO 302/2
Age : 41 Gender : Female
Photo Available

375 TVH0249383
Name : Jennifer Fernandes
Fathers Name: Jose .C. Fernandes
House Number : 266/1
Age : 36 Gender : Female
Photo Available

376 TVH0413401
Name : SIDDHI VISHNU SAVASE
Fathers Name: VISHNU SAVASE
House Number : 281/3(1)P
Age : 20 Gender : Female
Photo Available

377 LNJ0891572
Name : Bimanganda Shivanand Biradar
Fathers Name: Shivanand Biradar
House Number : 301(1)
Age : 43 Gender : Male
Photo Available

378 TVH0315697
Name : Visal Palatty Varghese
Fathers Name: P. J. Varghese
House Number : 304(2)
Age : 30 Gender : Male
Photo Available

379 TVH0372458
Name : Hemalata Eknath Govekar
Husbands Name: Eknath Govekar
House Number : 307-A
Age : 74 Gender : Female
Photo Available

380 LNJ6903256
Name : Govind Eknath Govekar
Fathers Name: Eknath Govekar
House Number : 307-A
Age : 54 Gender : Male
Photo Available

381 TVH0262592
Name : Manda Govekar
Husbands Name: Sanjay Govekar
House Number : 307-A
Age : 52 Gender : Female
Photo Available

382 TVH0211771
Name : Sanjay Eknath Govekar
Fathers Name: Eknath Govekar
House Number : 307-A
Age : 49 Gender : Male
Photo Available

383 LNJ0012427
Name : Ratan Govekar
Fathers Name: Eknath Govekar
House Number : 307-A
Age : 43 Gender : Female
Photo Available

384 TVH0341446
Name : Sairaj Sanjay Govekar
Fathers Name: Sanjay E Govekar
House Number : 307-A
Age : 27 Gender : Male
Photo Available

385 TVH0376111
Name : Gokuldas Mahadev Govekar
Fathers Name: Mahadev Govekar
House Number : 307-B(1)
Age : 55 Gender : Male
Photo Available

386 TVH0376103
Name : Nityanand Mahadev Govekar
Fathers Name: Mahadev Govekar
House Number : 307-B(1)
Age : 52 Gender : Male
Photo Available

387 TVH0065359
Name : Priya Govekar
Husbands Name: Nityanand Govekar
House Number : 307-B(1)
Age : 50 Gender : Female
Photo Available

388 LNJ0683847
Name : Teja Govekar
Husbands Name: Gokuldas Govekar
House Number : 307-B(1)
Age : 45 Gender : Female
Photo Available

389 TVH0415372
Name : Vardhan Gokuldas Govekar
Fathers Name: Gokuldas Govekar
House Number : 307-B(1)
Age : 20 Gender : Male
Photo Available

390 TVH0066027
Name : Hindumati Vishnu Govekar
Husbands Name: Vishnu Govekar
House Number : 307-C
Age : 81 Gender : Female
Photo Available

391 TVH0066043
Name : Premanand Vishnu Govekar
Fathers Name: Vishnu Govekar
House Number : 307-C
Age : 67 Gender : Male
Photo Available

392 TVH0212175
Name : Pooja Govekar
Husbands Name: Premanand Govekar
House Number : 307-C
Age : 54 Gender : Female
Photo Available

393 TVH0345447
Name : Siddhi Premanand Govekar
Fathers Name: Premanand Govekar
House Number : 307-C
Age : 26 Gender : Female
Photo Available

394 TVH0376095
Name : Sunita Suresh Govekar
Husbands Name: Suresh Govekar
House Number : 308
Age : 70 Gender : Female
Photo Available

395 LNJ0724112
Name : Nutan Ankush Govekar
Husbands Name: Ankush Govekar
House Number : 308
Age : 56 Gender : Female
Photo Available

396 TVH0357665
Name : Anjaneyulu Palconda
Fathers Name: Rajanna Palconda
House Number : 308
Age : 52 Gender : Male
Photo Available

397 LNJ7563745
Name : Nivrutti Govekar
Fathers Name: Suresh Govekar
House Number : 308
Age : 45 Gender : Male
Photo Available

398 LNJ0681502
Name : Namrata Govekar
Fathers Name: Suresh Govekar
House Number : 308
Age : 40 Gender : Female
Photo Available

399 SST0300327
Name : Ranjita Govekar
Husbands Name: Nivruti Govekar
House Number : 308
Age : 38 Gender : Female
Photo Available

400 TVH0304964
Name : Ganpat Govekar
Mothers Name: Nutan Govekar
House Number : 308
Age : 31 Gender : Male
Photo Available

401 TVH0312959
Name : Pratik Joshi
Fathers Name: Vijay Joshi
House Number : 308
Age : 30 Gender : Male
Photo Available

402 TVH0357467
Name : Rahul Palconda
Fathers Name: Anjane Yulu
House Number : 308
Age : 27 Gender : Male
Photo Available

403 TVH0402396
Name : GAUTAMESH JOSHI
Fathers Name: VIJAY JOSHI
House Number : 308
Age : 23 Gender : Male
Photo Available

404 TVH0337980
Name : Priyanka Mahesh Vengurlekar
Fathers Name: Mahesh Vengurlekar
House Number : 308(1)
Age : 27 Gender : Female
Photo Available

405 TVH0377416
Name : Shekar Vithal Govekar
Fathers Name: Vithal Govekar
House Number : 311
Age : 61 Gender : Male
Photo Available

406 TVH0377408
Name : Akshay Vithal Govekar
Fathers Name: Vithal Govekar
House Number : 311
Age : 57 Gender : Male
Photo Available

407 LNJ0682120
Name : Pramila Govekar
Husbands Name: Akshay Govekar
House Number : 311
Age : 52 Gender : Female
Photo Available

408 LNJ6912398
Name : Shivani Govekar
Husbands Name: Shekhar Govekar
House Number : 311
Age : 49 Gender : Female
Photo Available

409 LNJ0682401
Name : Abhijit Govenkar
Fathers Name: Vilas Govenkar
House Number : 311
Age : 42 Gender : Male
Photo Available

410 TVH0388272
Name : Vignesh Govenkar
Fathers Name: Shekhar Vithal Govenkar
House Number : 311
Age : 27 Gender : Male
Photo Available

411 TVH0403741
Name : VEDH GOVENKAR
Fathers Name: SHEKHAR GOVENKAR
House Number : 311
Age : 22 Gender : Male
Photo Available

412 TVH0377382
Name : Naresh Vasudev Govekar
Fathers Name: Vasudev Govekar
House Number : 312
Age : 66 Gender : Male
Photo Available

413 TVH0211136
Name : Tukaram Vassudev Govekar
Fathers Name: Vassudev Govekar
House Number : 312
Age : 61 Gender : Male
Photo Available

414 TVH0372466
Name : Namita Naresh Govekar
Husbands Name: Naresh Govekar
House Number : 312
Age : 58 Gender : Female
Photo Available

415 LNJ6912406
Name : Gayatri Govekar
Husbands Name: Tukaram Govekar
House Number : 312
Age : 49 Gender : Female
Photo Available

416 TVH0297143
Name : Raj Govekar
Fathers Name: Naresh Vasudev Govekar
House Number : 312
Age : 32 Gender : Male
Photo Available

417 TVH0315150
Name : Surendra Salgaonkar
Fathers Name: Anant Salgaonkar
House Number : 313
Age : 66 Gender : Male
Photo Available

418 TVH0315168
Name : Sushma Salgaonkar
Husbands Name: Surendra Salgaonkar
House Number : 313
Age : 59 Gender : Female
Photo Available

419 LNJ7556723
Name : Amarnath Raghunath Govenkar
Fathers Name: Raghunath Govekar
House Number : 313
Age : 53 Gender : Male
Photo Available

420 TVH0066142
Name : Vijay Govekar
Fathers Name: Raghunath Govekar
House Number : 313
Age : 49 Gender : Male
Photo Available

421 TVH0064212
Name : Sangeeta Govekar
Husbands Name: Amarnath Govekar
House Number : 313
Age : 47 Gender : Female
Photo Available

422 TVH0312868
Name : Pallavi Govenkar
Husbands Name: Vijay Govenkar
House Number : 313
Age : 45 Gender : Female
Photo Available

423 TVH0312983
Name : Shruti Salgaonkar
Fathers Name: Surendra Salgaonkar
House Number : 313
Age : 31 Gender : Female
Photo Available

424 TVH0336420
Name : Anant Salgaonkar
Fathers Name: Surendra Salgaonkar
House Number : 313
Age : 29 Gender : Male
Photo Available

425 TVH0371831
Name : Rajeshri Ramesh Govekar
Husbands Name: Ramesh Govekar
House Number : 313-A
Age : 69 Gender : Female
Photo Available

426 LNJ0682385
Name : Atmaram Alias Amresh Govekar
Fathers Name: Ramesh Govekar
House Number : 313-A
Age : 43 Gender : Male
Photo Available

427 TVH0307165
Name : Vikram Govekar
Fathers Name: Ramesh Govekar
House Number : 313-A
Age : 41 Gender : Male
Photo Available

428 TVH0312850
Name : Amrita Govenkar
Husbands Name: Atmaram Govenkar
House Number : 313/A
Age : 39 Gender : Female
Photo Available

429 LNJ0195669
Name : Sudha Digambar Govekar
Husbands Name: Digambar Govekar
House Number : 314
Age : 69 Gender : Female
Photo Available

430 TVH0211334
Name : Samir Govekar
Fathers Name: Digamber Govenkar
House Number : 314
Age : 40 Gender : Male
Photo Available

431 TVH0315176
Name : Vishal Govekar
Fathers Name: Digambar Govekar
House Number : 314
Age : 35 Gender : Male
Photo Available

432 TVH0391003
Name : Sayli Govekar
Husbands Name: Samir Govekar
House Number : 314
Age : 32 Gender : Female
Photo Available

433 TVH0372474
Name : Bhagwant Narayan Govekar
Fathers Name: Narayan Govekar
House Number : 315
Age : 61 Gender : Male
Photo Available

434 TVH0262675
Name : Bhagyashri Govekar
Husbands Name: Bhagwant Govekar
House Number : 315
Age : 58 Gender : Female
Photo Available

435 TVH0063859
Name : Umesh Narayan Govekar
Fathers Name: Narayan Govekar
House Number : 315
Age : 51 Gender : Male
Photo Available

436 TVH0063842
Name : Urmila Govekar
Husbands Name: Umesh Govekar
House Number : 315
Age : 47 Gender : Female
Photo Available

437 LNJ0680439
Name : Brigesh Govekar
Fathers Name: Narayan Govekar
House Number : 315
Age : 47 Gender : Male
Photo Available

438 TVH0066332
Name : Supriya Govenkar
Fathers Name: Narayan B. Govenkar
House Number : 315
Age : 39 Gender : Female
Photo Available

439 TVH0249987
Name : Poonam Govenkar
Husbands Name: Brijesh Govenkar
House Number : 315
Age : 36 Gender : Female
Photo Available

440 TVH0289314
Name : Ankita Govekar
Fathers Name: Bhagwant N. Govekar
House Number : 315
Age : 33 Gender : Female
Photo Available

441 TVH0324848
Name : Akshata Govekar
Fathers Name: Bhagwant Narayan Govekar
House Number : 315
Age : 29 Gender : Female
Photo Available

442 TVH0415182
Name : Richa Umesh Govekar
Fathers Name: Umesh Govekar
House Number : 315
Age : 20 Gender : Female
Photo Available

443 TVH0065243
Name : Kiran Kawalekar
Husbands Name: Ravindra Kawalekar
House Number : 316
Age : 53 Gender : Female
Photo Available

444 LNJ0680777
Name : Dinesh Kavlekar
Fathers Name: Krishna Kavlekar
House Number : 316
Age : 51 Gender : Male
Photo Available

445 TVH0213124
Name : Deepa Kawalekar
Husbands Name: Gokuldas Kavlekar
House Number : 316
Age : 51 Gender : Female
Photo Available

446 TVH0348151
Name : Manoj Kumar Sharma
Fathers Name: Balaster Sharma
House Number : 316
Age : 47 Gender : Male
Photo Available

447 TVH0249409
Name : Sejal Kavlekar
Husbands Name: Dinesh Kavlekar
House Number : 316
Age : 43 Gender : Female
Photo Available

448 LNJ0680116
Name : Ritesh Salgaonkar
Fathers Name: Tilu Salgaunkar
House Number : 316
Age : 39 Gender : Male
Photo Available

449 TVH0336438
Name : Aniket Kawalekar
Fathers Name: Ravindra Kawalekar
House Number : 316
Age : 27 Gender : Male
Photo Available

450 TVH0348144
Name : Priya Sharma
Fathers Name: Manoj Kumar Sharma
House Number : 316
Age : 26 Gender : Female
Photo Available

451 TVH0395079
Name : Ranesh Bhandari
Fathers Name: Prabhakar Bhandari
House Number : 316
Age : 22 Gender : Male
Photo Available

452 TVH0304535
Name : Bhairu Bamane
Fathers Name: Dhondiram Bamne
House Number : 316/2
Age : 51 Gender : Male
Photo Available

453 TVH0304543
Name : Sunita Bamane
Husbands Name: Bhairu Bamane
House Number : 316/2
Age : 45 Gender : Female
Photo Available

454 TVH0388231
Name : Pallavi Bamane
Fathers Name: Bhairu Bamane
House Number : 316/2
Age : 23 Gender : Female
Photo Available

455 TVH0407106
Name : PRAMOD BAMANE
Fathers Name: BHAIRU BAMANE
House Number : 316/2
Age : 21 Gender : Male
Photo Available

456 TVH0417162
Name : Prajval Bhairu Bamane
Fathers Name: Bhairu Bamane
House Number : 316/2
Age : 19 Gender : Male
Photo Available

457 LNJ0725606
Name : Navanath Bamne
Fathers Name: Dhondiram Bamne
House Number : 316/2(2)(P) B
Age : 40 Gender : Male
Photo Available

458 TVH0315671
Name : Ashwini Bamane
Husbands Name: Navanath Bamane
House Number : 316/2(2)(P) B
Age : 35 Gender : Female
Photo Available

459 UQA0551135
Name : Yeshwant Sukhadev Honakhande
Fathers Name: Sukhadev Honakhande
House Number : 316/2(2)(P)B
Age : 24 Gender : Male
Photo Available

460 TVH0412007
Name : Shankar Baburao Narvekar
Fathers Name: Baburao Narvekar
House Number : 316/2(3)(P)C
Age : 25 Gender : Male
Photo Available

Q 461 TVH0413187
Name : Shubham Narvekar
Fathers Name: Baburao Narvekar
House Number : 316/2(3)(P)C
Age : 22 Gender : Male
DEFFED
Photo Available

Q 462 TVH0279141
Name : Kashamma Shaikh
Husbands Name: Peersab Shaikh
House Number : 316/3
Age : 55 Gender : Female
DEFFED
Photo Available

463 TVH0279158
Name : Siddesh Shaikh
Fathers Name: Peersab Shaikh
House Number : 316/3
Age : 45 Gender : Male
Photo Available

464 TVH0404418
Name : PRAJWAL SHARMA
Fathers Name: MANOJ KUMAR SHARMA
House Number : 316-3 P
Age : 24 Gender : Male
Photo Available

465 LNJ7055734
Name : Prabhakar Bhandari
Fathers Name: Shiv Bhandari
House Number : 316-A
Age : 56 Gender : Male
Photo Available

466 TVH0254763
Name : Gokuldas Kavlekar
Fathers Name: Krishna Kawalekar
House Number : 316/A
Age : 56 Gender : Male
Photo Available

467 TVH0336487
Name : Dikshit Kawalekar
Fathers Name: Gokuldas Kawalekar
House Number : 316/A
Age : 27 Gender : Male
Photo Available

Q 468 TVH0412668
Name : Vikash Narayan Vishwakarma
Fathers Name: Narayan Vishwakarma
House Number : 316 - A (1) P Ground Floor
Age : 38 Gender : Male
DEEMED
Photo Available

Q 469 TVH0412650
Name : Shobha Sharma
Husbands Name: Vikas Vishwakarma
House Number : 316 - A(1) P Ground Floor
Age : 31 Gender : Female
DEEMED
Photo Available

470 TVH0395285
Name : Ajay R Sharma
Fathers Name: Ramnanadan Sharma
House Number : 316-A(2)P
Age : 52 Gender : Male
Photo Available

471 TVH0403485
Name : Sahil Shirodkar
Fathers Name: SHANKAR SHIRODKAR
House Number : 317
Age : 22 Gender : Male
Photo Available

472 TVH0249417
Name : Lata Shirodkar
Fathers Name: Pundalik Shirodkar
House Number : 317/1
Age : 65 Gender : Female
Photo Available

473 TVH0312843
Name : Ganapati Hegde
Fathers Name: Krishna Hegde
House Number : 317/1
Age : 44 Gender : Male
Photo Available

474 TVH0312876
Name : Poornima Hegde
Husbands Name: Ganapati Hegde
House Number : 317/1
Age : 38 Gender : Female
Photo Available

475 LNJ0681783
Name : Anjanim Alias Arundatti Kambli
Husbands Name: Pundalik Kambli
House Number : 317(1)
Age : 84 Gender : Female
Photo Available

476 TVH0065102
Name : Radha Krishna Shirodkar
Husbands Name: Krishna Shirodkar
House Number : 317-3
Age : 59 Gender : Female
Photo Available

477 LNJ0682351
Name : Nanu Shirodkar
Fathers Name: Krishna Shirodkar
House Number : 317-3
Age : 39 Gender : Male
Photo Available

478 TVH0243626
Name : Devika Shirodkar
Husbands Name: Nanu Shirodkar
House Number : 317/3
Age : 36 Gender : Female
Photo Available

479 LNJ0681213
Name : Shankar Sakharam Shirodkar
Fathers Name: Sakharam Shirodkar
House Number : 317-4
Age : 58 Gender : Male
Photo Available

480 LNJ7556608
Name : Shikha Shirodkar
Husbands Name: Shankar Shirodkar
House Number : 317-4
Age : 48 Gender : Female
Photo Available

481 TVH0065581
Name : Smita Gurudas Naik
Husbands Name: Gurudas Naik
House Number : 318
Age : 61 Gender : Female
Photo Available

482 LNJ0054544
Name : Luckybaboo Naik
Fathers Name: Dayanand Naik
House Number : 318
Age : 48 Gender : Male
Photo Available

483 TVH0212696
Name : Anisha Naik
Husbands Name: Luckybaboo Naik
House Number : 318
Age : 46 Gender : Female
Photo Available

484 TVH0387050
Name : Sahil Naik Kavlekar
Fathers Name: Luckybaboo Naik
House Number : 318
Age : 23 Gender : Male
Photo Available

485 TVH0377002
Name : Mohan Ladu Vaigankar
Fathers Name: Ladu Vaigankar
House Number : 319
Age : 69 Gender : Male
Photo Available

486 TVH0376996
Name : Mahima Mohan Vaigankar
Husbands Name: Mohan Vaigankar
House Number : 319
Age : 61 Gender : Female
Photo Available

487 TVH0064295
Name : Melind Vaigankar
Fathers Name: Mohan Vaigankar
House Number : 319
Age : 38 Gender : Male
Photo Available

488 TVH0249425
Name : Mitesh Vaigankar
Fathers Name: Mohan Vaigankar
House Number : 319
Age : 34 Gender : Male
Photo Available

489 YNH0322990
Name : Tanaya Vaigankar
Husbands Name: Milind Vaigankar
House Number : 319
Age : 31 Gender : Female
Photo Available

490 TVH0376988
Name : Padmanabha Vaigankar
Fathers Name: Pandurang Vaigankar
House Number : 319/A
Age : 63 Gender : Male
Photo Available

491 TVH0376970
Name : Pooja Padmanabh Vaigankar
Husbands Name: Padmanabh Vaigankar
House Number : 319/A
Age : 60 Gender : Female
Photo Available

492 TVH0320242
Name : Praneshraj.P. Vaigankar
Fathers Name: Padmanabha P. Vaigankar
House Number : 319/A
Age : 31 Gender : Male
Photo Available

493 TVH0385377
Name : Ruturaj Vaigankar
Fathers Name: Ratnakar Vaigankar
House Number : 319/A
Age : 25 Gender : Male
Photo Available

494 TVH0340752
Name : Pranaya Ratnakar Vaigankar
Fathers Name: Ratnakar Pandu Vaigankar
House Number : 319b
Age : 27 Gender : Female
Photo Available

495 TVH0376962
Name : Ratnakar Vaigankar
Fathers Name: Pandu Vaigankar
House Number : 319/B
Age : 59 Gender : Male
Photo Available

496 LNJ7556186
Name : Rutuja Vaigankar
Husbands Name: Ratnakar Vaigankar
House Number : 319/B
Age : 51 Gender : Female
Photo Available

497 TVH0368399
Name : Pavitra Vaigankar
Husbands Name: Bhiku Vaigankar
House Number : 320
Age : 67 Gender : Female
Photo Available

498 LNJ0195453
Name : Madhav Vaigankar
Fathers Name: Bhiku Vaigankar
House Number : 320
Age : 45 Gender : Male
Photo Available

499 BGW3189545
Name : Mamata Vaigankar
Husbands Name: Madhav Vaigankar
House Number : 320
Age : 43 Gender : Female
Photo Available

500 LNJ0834010
Name : Suhas Madgaonkar
Fathers Name: Chandrakant Madgaonkar
House Number : 321
Age : 51 Gender : Male
Photo Available

501 LNJ0195321
Name : Narayan Krishna Arolkar
Fathers Name: Krishna Arolkar
House Number : 322
Age : 90 Gender : Male
Photo Available

502 LNJ0195339
Name : Sanjay Narayan Arolkar
Fathers Name: Narayan Arolkar
House Number : 322
Age : 56 Gender : Male
Photo Available

503 LNJ0195719
Name : Samaksh Narayan Arolkar
Fathers Name: Narayan Arolkar
House Number : 322
Age : 50 Gender : Male
Photo Available

504 LNJ0683466
Name : Ritika Arolkar
Husbands Name: Ratnadeep Arolkar
House Number : 322
Age : 48 Gender : Female
Photo Available

505 TVH0298497
Name : Swanandi Arolkar
Husbands Name: Sanjay Arolkar
House Number : 322
Age : 46 Gender : Female
Photo Available

506 TVH0315101
Name : Samiksha Arolkar
Husbands Name: Samaksha Arolkar
House Number : 322
Age : 42 Gender : Female
Photo Available

507 TVH0387159
Name : Tasmay Arolkar
Fathers Name: Dasharath Arolkar
House Number : 322
Age : 24 Gender : Male
Photo Available

508 TVH0394346
Name : Ritaksha Arolkar
Fathers Name: Ratnadeep Arolkar
House Number : 322
Age : 22 Gender : Female
Photo Available

509 TVH0210815
Name : Dasharath Rama Arolkar
Fathers Name: Rama Arolkar
House Number : 322-A2
Age : 57 Gender : Male
Photo Available

510 LNJ0683474
Name : Sumitra Arolkar
Husbands Name: Dasharat Arolkar
House Number : 322-A2
Age : 48 Gender : Female
Photo Available

511 LNJ0195354
Name : KUSTA VAINGANKAR
Fathers Name: Bhiku Vaigankar
House Number : 323
Age : 48 Gender : Male
Photo Available

512 CPQ0076083
Name : KAJAL KUSTA VAINGANKAR
Husbands Name: Kusta Vaigankar
House Number : 323
Age : 45 Gender : Female
Photo Available

513 LNJ0195479
Name : Devanand Prabhakar Kavlekar
Fathers Name: Prabhakar Kavlekar
House Number : 324
Age : 47 Gender : Male
Photo Available

514 LNJ4309605
Name : Deepak Kavlekar
Fathers Name: Prabhakar Kavlekar
House Number : 324
Age : 43 Gender : Male
Photo Available

515 LNJ0727016
Name : Rakshali Kavlekar
Husbands Name: Devanand Kavlekar
House Number : 324
Age : 42 Gender : Female
Photo Available

516 TVH0317750
Name : Deepti Kavlekar
Husbands Name: Deepak Kavlekar
House Number : 324
Age : 40 Gender : Female
Photo Available

517 TVH0400291
Name : Santoshi Kavlekar
Fathers Name: Devanand Kavlekar
House Number : 324
Age : 23 Gender : Female
Photo Available

518 TVH0399246
Name : Prabhakar Kavlekar
Fathers Name: Devanand Kavlekar
House Number : 324
Age : 22 Gender : Male
Photo Available

519 TVH0367755
Name : Vilasini Vilas Joshi
Husbands Name: Vilas Joshi
House Number : 325
Age : 79 Gender : Female
Photo Available

520 TVH0060343
Name : Audumbar Vilas Joshi
Fathers Name: Vilas Joshi
House Number : 325
Age : 53 Gender : Male
Photo Available

521 LNJ0837849
Name : Urmila Joshi
Husbands Name: Ajay Joshi
House Number : 325
Age : 52 Gender : Female
Photo Available

522 TVH0367748
Name : Ajay Vilas Joshi
Fathers Name: Vilas Joshi
House Number : 325
Age : 51 Gender : Male
Photo Available

523 TVH0231373
Name : Akshata Joshi
Husbands Name: Audumbar Joshi
House Number : 325
Age : 49 Gender : Female
Photo Available

524 TVH0390021
Name : Arya Joshi
Fathers Name: Audumbar Joshi
House Number : 325
Age : 24 Gender : Male
Photo Available

525 TVH0406017
Name : Atharva Joshi
Fathers Name: Ajay Joshi
House Number : 325
Age : 21 Gender : Male
Photo Available

526 TVH0417857
Name : Trusha Ajay Joshi
Fathers Name: Ajay Joshi
House Number : 325
Age : 19 Gender : Female
Photo Available

527 LNJ0681635
Name : Maria D'Souza
Fathers Name: Augustin D'Souza
House Number : 325-A
Age : 44 Gender : Female
Photo Available

Q 528 LNJ6914659
Name : Cristina D'Souza
Fathers Name: Augustin D'Souza
House Number : 325-A
Age : 43 Gender : Female
DELETED
Photo Available

529 LNJ0724096
Name : Jaya Bandodkar
Husbands Name: Guno Bandodkar
House Number : 326
Age : 76 Gender : Female
Photo Available

530 LNJ0726828
Name : Resha Bandodkar
Fathers Name: Guno Bandodkar
House Number : 326
Age : 46 Gender : Female
Photo Available

531 TVH0396374
Name : SARITA UDAY BANDODKAR
Husbands Name: UDAY SHRIKANT BANDODKAR
House Number : 328
Age : 40 Gender : Female
Photo Available

532 TVH0364414
Name : Yeshodi Yeshwant Bandodkar
Husbands Name: Yeshwant Bandodkar
House Number : 331
Age : 57 Gender : Female
Photo Available

533 TVH0367730
Name : Kushali Yeshwant Bandodakar
Fathers Name: Yeshwant Bandodakar
House Number : 331
Age : 50 Gender : Male
Photo Available

534 LNJ0728600
Name : Reshma Bandodkar
Fathers Name: Yeshwant Bandodkar
House Number : 331
Age : 46 Gender : Female
Photo Available

535 FFZ0822148
Name : Pranita Bandodkar
Husbands Name: Khushali Bandodkar
House Number : 331
Age : 43 Gender : Female
Photo Available

536 TVH0331744
Name : Ranjeeta Hazra
Husbands Name: Rabindranath Hazra
House Number : 335
Age : 58 Gender : Female
Photo Available

537 TVH0262626
Name : Sarita Rodrigues
Husbands Name: Josinho Gomes
House Number : 335
Age : 49 Gender : Female
Photo Available

538 TVH0064352
Name : Sunita Bandodkar
Husbands Name: Mohandas Bandodkar
House Number : 335
Age : 49 Gender : Female
Photo Available

539 LNJ6916100
Name : Pramod Naik
Fathers Name: Tulsidas Naik
House Number : 335
Age : 46 Gender : Male
Photo Available

540 TVH0312884
Name : Shubham Bandodkar
Fathers Name: Mohandas Bandodkar
House Number : 335
Age : 30 Gender : Male
Photo Available

541 TVH0351221
Name : Tanay Mohandas Bandodkar
Fathers Name: Mohandas kashiram Bandodkar
House Number : 335
Age : 25 Gender : Male
Photo Available

542 TVH0351239
Name : Kantu Alias Sai Vidyadhar Bandodkar
Fathers Name: Vidyadhar Kanta Bandodkar
House Number : 335
Age : 25 Gender : Male
Photo Available

543 TVH0402321
Name : Deeptesh Bandodkar
Fathers Name: Damodar Bandodkar
House Number : 335(1)P
Age : 24 Gender : Male
Photo Available

544 TVH0064527
Name : Radha Bhatt
Husbands Name: Bachiram Bhatt
House Number : 335/3
Age : 61 Gender : Female
Photo Available

545 TVH0302794
Name : Sonali Bhatt
Fathers Name: Bachiram Bhatt
House Number : 335/3
Age : 34 Gender : Female
Photo Available

546 LNJ0655191
Name : Marcos Gomes
Fathers Name: Benjamin Gomes
House Number : 335/4
Age : 59 Gender : Male
Photo Available

547 TVH0417394
Name : Benjamin Marcos Gomes
Fathers Name: Marcos Gomes
House Number : 335/4
Age : 19 Gender : Male
Photo Available

548 LNJ7562689
Name : Josinho Gomes
Fathers Name: Diago Gomes
House Number : 335/5
Age : 58 Gender : Male
Photo Available

549 TVH0364398
Name : Mauris Gomes
Fathers Name: Rosario Gomes
House Number : 335/5
Age : 56 Gender : Male
Photo Available

550 TVH0279208
Name : Filomena Dias
Husbands Name: Mauris Gomes
House Number : 335/5
Age : 49 Gender : Female
Photo Available

551 TVH0418590
Name : Romana Pinto
Husbands Name: Greenson Gomes
House Number : 335/5
Age : 35 Gender : Female
Photo Available

552 TVH0364380
Name : Urmila Bandodkar
Husbands Name: Dnyaneshwar Bandodkar
House Number : 337
Age : 76 Gender : Female
Photo Available

553 LNJ0683227
Name : Manoj Bandodkar
Fathers Name: Dnyaneshwar Bandodkar
House Number : 337
Age : 43 Gender : Male
Photo Available

554 TVH0063925
Name : Sainath Bandodkar
Fathers Name: Dnyaneshwar Bandodkar
House Number : 337
Age : 42 Gender : Male
Photo Available

555 TVH0321968
Name : Deou Gurudas Bandodkar
Fathers Name: Gurudas Bandodkar
House Number : 337(2)
Age : 29 Gender : Male
Photo Available

556 TMN0270819
Name : Roasaheb Narute
Fathers Name: Basappa Narute
House Number : 371/1
Age : 62 Gender : Male
Photo Available

Q 557 TMN0270827
Name : Rukmini Narute
Husbands Name: Roasaheb Narute
House Number : 371/1
Age : 53 Gender : Female
DELETED
Photo Available

558 TMN0270694
Name : Amit Narute
Fathers Name: Raosaheb Narute
House Number : 371/1
Age : 31 Gender : Male
Photo Available

559 TMN0275164
Name : Ajit Narute
Fathers Name: Raosaheb Narute
House Number : 371/1
Age : 28 Gender : Male
Photo Available

560 LNJ0715557
Name : Tayaka Bamane
Husbands Name: Suresh Bamane
House Number : 371/1 P(1)
Age : 56 Gender : Female
Photo Available

561 TVH0266908
Name : Mahantesh Bamne
Fathers Name: Suresh Bamne
House Number : 371/1 P(1)
Age : 38 Gender : Male
Photo Available

562 TVH0266890
Name : Santosh Bamne
Fathers Name: Suresh Bamne
House Number : 371/1 P(1)
Age : 36 Gender : Male
Photo Available

563 TVH0364299
Name : Vinodini Vinayak Joshi
Husbands Name: Vinayak Joshi
House Number : 371-A
Age : 78 Gender : Female
Photo Available

564 TVH0390971
Name : Dilip Vithal Devamane
Fathers Name: Vithal Devamane
House Number : 371/A
Age : 74 Gender : Male
Photo Available

Q 565 TVH0390989
Name : Mahadevi Dilip Devamane
Husbands Name: Dilip Devamane
House Number : 371/A
Age : 68 Gender : Female
DELETED
Photo Available

566 LNJ0838029
Name : Navnath Vinayak Joshi
Fathers Name: Vinayak Joshi
House Number : 371-A
Age : 58 Gender : Male
Photo Available

567 TVH0293985
Name : Ashatai Mane
Husbands Name: Prakash Mane
House Number : 371/A
Age : 56 Gender : Female
Photo Available

568 LNJ0837948
Name : Deepali Navnath Joshi
Husbands Name: Navnath Joshi
House Number : 371-A
Age : 56 Gender : Female
Photo Available

Q 569 TVH0293365
Name : Mahadev Rathod
Fathers Name: Lakappa Rathod
House Number : 371/A
Age : 50 Gender : Male
DELETED
Photo Available

Q 570 TVH0293373
Name : Girija Rathod
Husbands Name: Mahadev Rathod
House Number : 371/A
Age : 43 Gender : Female
DELETED
Photo Available

571 TVH0297069
Name : Vikrant Mane
Fathers Name: Prakash Mane
House Number : 371/A
Age : 32 Gender : Male
Photo Available

Q 572 TVH0325126
Name : Amrita Mane
Husbands Name: Vikrant Mane
House Number : 371/A
Age : 29 Gender : Female
DELETED
Photo Available

Q 573 TVH0388249
Name : Guru Rathod
Fathers Name: Mahadev Rathod
House Number : 371-A(P)A
Age : 24 Gender : Male
DELETED
Photo Available

574 XOR0335372
Name : Devaji Kavitkar
Fathers Name: Tatoba Kavitkar
House Number : 371-A(P)C
Age : 44 Gender : Male
Photo Available

575 XOR0335489
Name : Deepa Kavitkar
Husbands Name: Devaji Kavitkar
House Number : 371-A(P)C
Age : 38 Gender : Female
Photo Available

576 TVH0419416
Name : Aditya Devaji Kavitkar
Fathers Name: Devaji Kavitkar
House Number : 371-A(P)C
Age : 19 Gender : Male
Photo Available

577 TVH0345348
Name : Yeshwant Dhuri
Fathers Name: Sabaji Dhuri
House Number : 371 A (P) D
Age : 52 Gender : Male
Photo Available

578 TVH0341123
Name : Vaidehi Yeshwant Dhuri
Husbands Name: Yeshwant Dhuri
House Number : 371a(P)D
Age : 45 Gender : Female
Photo Available

579 LNJ0724229
Name : Mihika Dhuri
Husbands Name: Manojkumar Dhuri
House Number : 371-A (P)E
Age : 41 Gender : Female
Photo Available

580 TVH0344192
Name : Manojkumar Dhuri
Fathers Name: Sabaji Dhuri
House Number : 371 A (P) E
Age : 43 Gender : Male
Photo Available

581 TVH0249433
Name : Vikram Mane
Fathers Name: Prakash Mane
House Number : 371/A(P)H
Age : 34 Gender : Male
Photo Available

Q 582 TVH0401729
Name : LAXMI DEVMANE
Husbands Name: Ashish Devmane
House Number : 371/A(P)H
Age : 33 Gender : Female
DELETED
Photo Available

583 TVH0391011
Name : Snehal Vikram Mane
Husbands Name: Vikram Prakash Mane
House Number : 371/A(P)H
Age : 28 Gender : Female
Photo Available

584 TVH0340984
Name : Savita Santosh Vishwakarma
Husbands Name: Santosh Vishwakarma
House Number : 371a(P)I
Age : 40 Gender : Female
Photo Available

Q 585 TVH0347435
Name : Sunita Awadhesh Vishwakarma
Husbands Name: Awadhesh Vishwakarma
House Number : 371-A-P-I
Age : 39 Gender : Female
DELETED
Photo Available

586 TVH0347484
Name : Maya Devi Pradeep Vishwakarma
Husbands Name: Pradeep Vishwakarma
House Number : 371-A-P-I
Age : 35 Gender : Female
Photo Available

587 INX0347245
Name : Sneha Anand Vishwakarma
Husbands Name: Anand Kumar Vishwakarma
House Number : 371-A(P)I
Age : 34 Gender : Female
Photo Available

Q 588 TVH0412130
Name : SEEMA VISHWAKARMA VISHWAKARMA
Fathers Name: DURGA PRASAD VISHWAKARMA
House Number : 371-A(P)I
Age : 24 Gender : Female
DELETED
Photo Available

589 TVH0297150
Name : Pradeep Vishwakarma
Fathers Name: Durga Prasad Vishwakarma
House Number : 371 A(P)I
Age : 38 Gender : Male
Photo Available

590 TVH0297432
Name : Anand Kumar Vishwakarma
Fathers Name: Durga Prasad Vishwakarma
House Number : 371-A(P) I
Age : 36 Gender : Male
Photo Available

591 TVH0399899
Name : Sweety Vishwakarma
Fathers Name: Santosh Vishwakarma
House Number : 371 A (P)I
Age : 22 Gender : Female
Photo Available

592 TVH0398420
Name : Suvarna Biswas
Husbands Name: Ashit Biswas
House Number : 371 A (P) J
Age : 48 Gender : Female
Photo Available

593 TVH0390674
Name : Roma Biswas
Fathers Name: Ashit Biswas
House Number : 371A(P)J
Age : 27 Gender : Female
Photo Available

594 TVH0390682
Name : Sudeep Biswas
Fathers Name: Ashit Biswas
House Number : 371A(P)J
Age : 25 Gender : Male
Photo Available

595 TVH0390690
Name : Deepa Biswas
Fathers Name: Ashit Biswas
House Number : 371A(P)J
Age : 24 Gender : Female
Photo Available

Q 596 TVH0358358
Name : Sandeep Honkhande
Fathers Name: Mahadev Honkhande
House Number : 371-A (PG)
Age : 25 Gender : Male
DELETED
Photo Available

597 TVH0346940
Name : Akash Kumar Vishwakarma
Fathers Name: Durgaprasad Vishwakarma
House Number : 371 A P I
Age : 32 Gender : Male
Photo Available

598 TVH0297176
Name : Santosh Durga Prasad Vishwakarma
Fathers Name: Durga Prasad Vishwakarma
House Number : 371(P)I
Age : 44 Gender : Male
Photo Available

599 TVH0364265
Name : Piedade Pereira
Husbands Name: Alex Pereira
House Number : 389
Age : 71 Gender : Female
Photo Available

600 TVH0065664
Name : Santan Pereira
Fathers Name: Aleixinho Pereira
House Number : 389
Age : 49 Gender : Male
Photo Available

601 LNJ0835314
Name : Wilma Pereira
Fathers Name: Alexinho Pereira
House Number : 389
Age : 47 Gender : Female
Photo Available

602 TVH0249458
Name : Delcy Pereira
Husbands Name: Santana Pereira
House Number : 389
Age : 43 Gender : Female
Photo Available

603 TVH0309146
Name : Ana Rosa Estrocio
Husbands Name: Gregory Estrocio
House Number : 389/2
Age : 68 Gender : Female
Photo Available

604 LNJ0837989
Name : Godfrey Estrocio
Fathers Name: Gregory Estrocio
House Number : 389/2
Age : 42 Gender : Male
Photo Available

605 TVH0254771
Name : Constancio Fernandes
Fathers Name: Remedio Fernandes
House Number : 389-4
Age : 83 Gender : Male
Photo Available

606 TVH0364257
Name : Fatima Fernandes
Husbands Name: Constancio Fernandes
House Number : 389-4
Age : 76 Gender : Female
Photo Available

607 LNJ0727495
Name : Edwin Fernandes
Fathers Name: Constancio Fernandes
House Number : 389-4
Age : 49 Gender : Male
Photo Available

608 TVH0213041
Name : Arati Suresh Narvekar
Husbands Name: Suresh Narvekar
House Number : 389/6
Age : 69 Gender : Female
Photo Available

609 TVH0213066
Name : Parag Narvekar
Fathers Name: Suresh Narvekar
House Number : 389/6
Age : 47 Gender : Male
Photo Available

610 TVH0279299
Name : Vasant Nemlekar
Fathers Name: Atmaram Nemlekar
House Number : 389/7(2)
Age : 58 Gender : Male
Photo Available

611 TVH0279281
Name : Vanita Nemlekar
Husbands Name: Vasant Nemlekar
House Number : 389/7(2)
Age : 55 Gender : Female
Photo Available

612 TVH0418723
Name : Deepavali Nemlekar
Fathers Name: Vasant Nemlekar
House Number : 389/7(2)
Age : 32 Gender : Female
Photo Available

613 TVH0315705
Name : Shivani Nemlekar
Fathers Name: Vasant Nemlekar
House Number : 389/7(2)
Age : 30 Gender : Female
Photo Available

614 TVH0393397
Name : Vignesh Nemlekar
Fathers Name: Vasant Nemlekar
House Number : 389/7(2)
Age : 23 Gender : Male
Photo Available

615 TVH0354852
Name : Saraswati Rajpurohit
Husbands Name: Rajkamal Rajpurohit
House Number : 389/13 BLOCK 06
Age : 49 Gender : Female
Photo Available

Q 616 TVH0354860
Name : RISHABH RAJPUROHIT
Fathers Name: RAJKAMAL RAJPUROHIT
House Number : 389/13 BLOCK 06
Age : 25 Gender : Female
Photo Available
DELETED

617 TVH0354845
Name : Rajkamal Rajpurohit
Others: Saraswati Rajpurohit
House Number : 389/13, BLOCK NO 06
Age : 53 Gender : Male
Photo Available

Q 618 TVH0358325
Name : Komal Singh Rajpurohit
Fathers Name: Rajkamal Singh Rajpurohit
House Number : 389/13, BLOCK NO. 06
Age : 29 Gender : Female
Photo Available
DELETED

619 TVH0317008
Name : Thanavel S.
Fathers Name: P. Sevvgapandian
House Number : 389/25
Age : 54 Gender : Male
Photo Available

620 TVH0317032
Name : M. Shanthi
Husbands Name: Thanavel S.
House Number : 389/25
Age : 49 Gender : Female
Photo Available

621 TVH0331124
Name : Shikha Pandey
Fathers Name: Subas Pandey
House Number : 389/25
Age : 36 Gender : Female
Photo Available

622 TVH0391029
Name : T SELVA SANJANA
Fathers Name: S THANAVEL
House Number : 389/25
Age : 23 Gender : Female
Photo Available

623 TVH0416065
Name : T PRANAV
Fathers Name: S THANAVEL
House Number : 389/25 FF1 Parijat Apts
Age : 20 Gender : Male
Photo Available

624 TVH0414888
Name : Pranav Mahesh Patankar
Fathers Name: Mahesh Patankar
House Number : 389/25/IGF A-2, Parijat Kumar Const.
Age : 21 Gender : Male
Photo Available

625 LGQ1015346
Name : MAHESH PATANKAR
Fathers Name: SRIDHAR PATANKAR
House Number : 389/25/UGF/A-2
Age : 53 Gender : Male
Photo Available

626 TVH0353599
Name : Vedang Patankar
Fathers Name: Mahesh Patankar
House Number : 389/25/UGF/A-2 Parijat
Age : 25 Gender : Male
Photo Available

627 LNJ6338024
Name : Nivedita Vaigankar
Husbands Name: Yeshwant Vaigankar
House Number : 389/26
Age : 49 Gender : Female
Photo Available

628 TVH0065987
Name : Yeshwant Bhiku Vaigankar
Fathers Name: Bhiku Vaigankar
House Number : 389/26
Age : 49 Gender : Male
Photo Available

629 TVH0412460
Name : ANISH VAIGANKAR
Fathers Name: YESHWANT VAIGANKAR
House Number : 389/26
Age : 20 Gender : Male
Photo Available

630 TVH0302851
Name : Hanifabanu Mulla
Husbands Name: Ashrafali Mohammas Mulla
House Number : 390/3
Age : 36 Gender : Female
Photo Available

631 LNJ0683771
Name : Rohan Vernekar
Fathers Name: Premnath Vernekar
House Number : 391(2)
Age : 39 Gender : Male
Photo Available

632 TVH0064790
Name : Shanu Ramchandra Govekar
Fathers Name: Ramchandra Govekar
House Number : 392
Age : 79 Gender : Male
Photo Available

633 LNJ0834036
Name : Premila Shanu Govekar
Husbands Name: Shanu Govekar
House Number : 392
Age : 66 Gender : Female
Photo Available

634 HYW0677328
Name : Reshma Govenkar
Husbands Name: Mandarth Govenkar
House Number : 392
Age : 47 Gender : Female
Photo Available

635 LNJ0834218
Name : Mandarth Govenkar
Fathers Name: Shanu Govekar
House Number : 392
Age : 46 Gender : Male
Photo Available

636 LNJ0725457
Name : Gaurish Govekar
Fathers Name: Shanu Govekar
House Number : 392
Age : 43 Gender : Male
Photo Available

637 TMN0276212
Name : Priya` Govekar
Husbands Name: Gaurish Govekar
House Number : 392
Age : 28 Gender : Female
Photo Available

638 TVH0065508
Name : Ariti Nivatkar
Husbands Name: Dhondi Nivatkar
House Number : 393
Age : 73 Gender : Female
Photo Available

639 TVH0282368
Name : Kirti Nivatkar
Fathers Name: Dhondi Nivatkar
House Number : 393
Age : 51 Gender : Female
Photo Available

640 TVH0064287
Name : Prasad Mayenkar
Fathers Name: Dhondi Nivatkar
House Number : 393
Age : 50 Gender : Male
Photo Available

641 LNJ0195750
Name : PRADOSH MAYENKAR
Fathers Name: DHONDI MAYENKAR
House Number : 393
Age : 44 Gender : Male
Photo Available

642 CCQ8316382
Name : Sangeeta Chodankar
Fathers Name: Namdev Chodankar
House Number : 393
Age : 44 Gender : Female
Photo Available

643 TVH0388223
Name : Tanish Kavlekar
Fathers Name: Ramdas Kavlekar
House Number : 395
Age : 24 Gender : Male
Photo Available

644 LNJ0195875
Name : Rajani Bandorcar
Husbands Name: Rohidas Bandorcar
House Number : 396
Age : 76 Gender : Female
Photo Available

645 LNJ0682468
Name : Rajendra Bandorcar
Fathers Name: Rohidas Bandorcar
House Number : 396
Age : 55 Gender : Male
Photo Available

646 TVH0282418
Name : Ratas Bandodkar
Fathers Name: Rohidas Bandodkar
House Number : 396
Age : 52 Gender : Male
Photo Available

647 TVH0315184
Name : Rithisha Bandorcar
Husbands Name: Rajesh Bandorcar
House Number : 396
Age : 51 Gender : Female
Photo Available

648 TVH0367771
Name : Yeshoda Kashiram Bandodkar
Husbands Name: Kashiram Bandodkar
House Number : 396-A1
Age : 85 Gender : Female
Photo Available

649 TVH0367763
Name : Ladu Kashiram Bandodkar
Fathers Name: Kashiram Bandodkar
House Number : 396-A1
Age : 71 Gender : Male
Photo Available

650 TVH0211987
Name : Laxmi Ladu Bandodkar
Husbands Name: Ladu Bandodkar
House Number : 396-A1
Age : 63 Gender : Female
Photo Available

651 LNJ0725465
Name : Keshav Bandodkar
Fathers Name: Ladu Bandodkar
House Number : 396-A1
Age : 42 Gender : Male
Photo Available

652 TVH0368993
Name : Domodar Kanta Bandodkar
Fathers Name: Kanta Bandodkar
House Number : 396-A2
Age : 54 Gender : Male
Photo Available

653 TVH0368985
Name : Vidyadhar Kanta Bandodkar
Fathers Name: Kanta Bandodkar
House Number : 396-A2
Age : 52 Gender : Male
Photo Available

654 LNJ7556673
Name : Deepa Bandodkar
Husbands Name: Damodar Bandodkar
House Number : 396-A2
Age : 51 Gender : Female
Photo Available

655 LNJ7556772
Name : Rupali Bandodkar
Husbands Name: Vidhyadhar Bandodkar
House Number : 396-A2
Age : 50 Gender : Female
Photo Available

656 LNJ7556160
Name : Shridhar Bandodkar
Fathers Name: Kanta Bandodkar
House Number : 396-A2
Age : 48 Gender : Male
Photo Available

657 TVH0279190
Name : Shilpa Bandodkar
Husbands Name: Shridhar Bandodkar
House Number : 396-A2
Age : 44 Gender : Female
Photo Available

658 LNJ0011189
Name : Pramila Satchit Dabholkar
Husbands Name: Suchit Dabholkar
House Number : 397
Age : 75 Gender : Female
Photo Available

659 TVH0262683
Name : Sunil Dabholkar
Fathers Name: Satchit Dabholkar
House Number : 397
Age : 55 Gender : Male
Photo Available

660 TVH0262691
Name : Sulaksha Dabholkar
Fathers Name: Satchit Dabholkar
House Number : 397
Age : 53 Gender : Female
Photo Available

661 TVH0254789
Name : Jaya Dabholkar
Husbands Name: Sunil Dabholkar
House Number : 397
Age : 51 Gender : Female
Photo Available

662 LNJ6914683
Name : Rupesh Shrikant Bandodkar
Fathers Name: Shrikant Bandokar
House Number : 397
Age : 46 Gender : Male
Photo Available

663 LNJ0725432
Name : Bridesh Bandodkar
Fathers Name: Shrikant Bandodkar
House Number : 397
Age : 42 Gender : Male
Photo Available

664 LNJ0725986
Name : Uday Bandodkar
Fathers Name: Shrikant Bandodkar
House Number : 397
Age : 41 Gender : Male
Photo Available

665 RNM0187542
Name : Rashmi Bandodkar
Husbands Name: Rupesh Bandodkar
House Number : 397
Age : 36 Gender : Female
Photo Available

666 TVH0302844
Name : Prarthana Bare
Fathers Name: Shantaram Bare
House Number : 406
Age : 42 Gender : Female
Photo Available

667 TVH0249474
Name : Pratap Bare
Fathers Name: Shantaram Bare
House Number : 406
Age : 38 Gender : Male
Photo Available

668 TVH0249466
Name : Sangita Bare
Fathers Name: Shantaram Bare
House Number : 406
Age : 37 Gender : Female
Photo Available

669 TVH0294827
Name : Pramod Bare
Fathers Name: Shantaram Bare
House Number : 406
Age : 33 Gender : Male
Photo Available

670 TVH0229567
Name : Amey Govenkar
Fathers Name: Suryakant Govenkar
House Number : 409/2
Age : 35 Gender : Male
Photo Available

671 TVH0376426
Name : Laximi Omdas Govenkar
Husbands Name: Omdas Govenkar
House Number : 418
Age : 68 Gender : Female
Photo Available

672 LNJ7562820
Name : Jayanti Ramdas Govekar
Husbands Name: Ramdas Govekar
House Number : 418
Age : 61 Gender : Female
Photo Available

673 LNJ0004135
Name : Rajkumar Govekar
Fathers Name: Saulo Govekar
House Number : 418
Age : 56 Gender : Male
Photo Available

674 TVH0249482
Name : Ronali Govekar
Husbands Name: Rajkumar Govekar
House Number : 418
Age : 50 Gender : Female
Photo Available

675 TVH0276212
Name : Pritam Govenkar
Fathers Name: Omdas Sauloram Govenkar
House Number : 418
Age : 34 Gender : Female
Photo Available

676 TVH0276204
Name : Priyanka Govenkar
Fathers Name: Omdas Sauloram Govenkar
House Number : 418
Age : 34 Gender : Female
Photo Available

677 TVH0289264
Name : Omkar Govenkar
Fathers Name: Omdas Sauloram Govenkar
House Number : 418
Age : 32 Gender : Male
Photo Available

678 TVH0312926
Name : Snehal Govenkar
Fathers Name: Ramdas Savlarama Govenkar
House Number : 418
Age : 30 Gender : Female
Photo Available

679 TVH0336636
Name : Nikita Govekar
Fathers Name: Ramdas Govekar
House Number : 418
Age : 27 Gender : Female
Photo Available

680 TVH0376418
Name : Chandrakant Gopal Govekar
Fathers Name: Gopal Govekar
House Number : 418/1
Age : 68 Gender : Male
Photo Available

681 TVH0262618
Name : Gauresh Govenkar
Fathers Name: Chandrakant Govenkar
House Number : 418/1
Age : 37 Gender : Male
Photo Available

682 TVH0388611
Name : Sweta Govenkar
Fathers Name: Ramdas Govenkar
House Number : 418/3
Age : 24 Gender : Female
Photo Available

683 LNJ0837997
Name : Lawara Gomes
Husbands Name: Santanio Gomes
House Number : 422(3)
Age : 75 Gender : Female
Photo Available

684 LNJ0837955
Name : Antonio Gomes
Fathers Name: Santana Gomes
House Number : 422(3)
Age : 54 Gender : Male
Photo Available

685 LNJ7556806
Name : Maria Jose Gomes
Husbands Name: Jose Gomes
House Number : 422(3)
Age : 51 Gender : Female
Photo Available

686 TVH0326058
Name : Precila Cardoso
Husbands Name: Menino Gomes
House Number : 422(3)
Age : 47 Gender : Female
Photo Available

687 LNJ0838037
Name : Jenifer Luzia Dias
Husbands Name: Antonio Gomes
House Number : 422(3)
Age : 45 Gender : Female
Photo Available

688 TVH0391862
Name : Kryzol Gomes
Fathers Name: Antonio Gomes
House Number : 422/3 (P) (1)
Age : 24 Gender : Male
Photo Available

689 TVH0372094
Name : Piedade Gomes
Husbands Name: Ruzari Gomes
House Number : 422(5)
Age : 75 Gender : Female
Photo Available

690 TVH0210336
Name : Greenson Gomes
Fathers Name: Rosario Gomes
House Number : 422(5)
Age : 49 Gender : Male
Photo Available

691 LNJ0834028
Name : Filomena Nazareth Rodrigues
Husbands Name: Nazareth Rodrigues
House Number : 426
Age : 76 Gender : Female
Photo Available

692 TVH0270975
Name : Anthony Nazareth Rodrigues
Fathers Name: Nazareth Rodrigues
House Number : 426
Age : 57 Gender : Male
Photo Available

693 LNJ0834044
Name : Ronald Nazareth Rodrigues
Fathers Name: Nazareth Rodrigues
House Number : 426
Age : 53 Gender : Male
Photo Available

694 TVH0249490
Name : Pragati Rodrigues
Husbands Name: Ronald Rodrigues
House Number : 426
Age : 46 Gender : Female
Photo Available

695 LNJ0683920
Name : Priscilla Annie Rodrigues
Husbands Name: Anthony Baptist Rodrigues
House Number : 426 Filomena Villa
Age : 50 Gender : Female
Photo Available

696 LNJ0195461
Name : Dinesh Rohidas Naik
Fathers Name: Rohidas Naik
House Number : 427
Age : 49 Gender : Male
Photo Available

697 TVH0249508
Name : Rekha Naik
Husbands Name: Dinesh Naik
House Number : 427
Age : 47 Gender : Female
Photo Available

698 TVH0212969
Name : Diksha Naik
Husbands Name: Shyamsundar Naik
House Number : 463
Age : 52 Gender : Female
Photo Available

699 TVH0297127
Name : Samita Tari
Fathers Name: Pandurang S. Tari
House Number : 463
Age : 38 Gender : Female
Photo Available

700 TVH0313072
Name : Sanjana Tari
Fathers Name: Pandurang Tari
House Number : 463
Age : 33 Gender : Female
Photo Available

701 BGW1046184
Name : Jaishila Gawas
Husbands Name: Jaishing Gawas
House Number : -
Age : 69 Gender : Female
Photo Available

702 TVH0394718
Name : Anshu Sharma Sharma
Fathers Name: Ajay Sharma
House Number : ---
Age : 22 Gender : Male
Photo Available

703 LNJ0838292
Name : Mohini Madhu Bandodkar
Husbands Name: Madhu Bandodkar
House Number : E-328
Age : 61 Gender : Female
Photo Available

704 LNJ0683722
Name : Sushant Bandodkar
Fathers Name: Madhu Bandodkar
House Number : E-328
Age : 40 Gender : Male
Photo Available

705 LNJ0727156
Name : Nita Bhagwat
Husbands Name: Balkrishna Bhagwat
House Number : E331/AA3
Age : 66 Gender : Female
Photo Available

706 TVH0262584
Name : Preetam Bhagwat
Fathers Name: Balkrishna Bhagwat
House Number : E331/Aa3
Age : 47 Gender : Male
Photo Available

707 LNJ0726133
Name : Pravin Bhagwat
Fathers Name: Balkrishna Bhagwat
House Number : E331/AA3
Age : 47 Gender : Male
Photo Available

708 TVH0313080
Name : Keerti Bhagwat
Husbands Name: Pravin Bhagwat
House Number : E331/Aa3
Age : 39 Gender : Female
Photo Available

709 TVH0376459
Name : Mogre Deu Bandodkar
Husbands Name: Deu Bandodkar
House Number : E337-A8
Age : 97 Gender : Female
Photo Available

710 TVH0376442
Name : Gurudas Deu Bandodkar
Fathers Name: Deu Bandodkar
House Number : E337-A8
Age : 67 Gender : Male
Photo Available

711 TVH0376434
Name : Nisha Gurudas Bandodkar
Husbands Name: Gurudas Bandodkar
House Number : E337-A8
Age : 58 Gender : Female
Photo Available

712 TVH0328260
Name : Mahadev Honkhande
Fathers Name: Devappa Honkhande
House Number : E 371
Age : 55 Gender : Male
Photo Available

Q 713 TVH0328252
Name : Vaishali Honkhande
Husbands Name: Mahadev Honkhande
House Number : E 371
Age : 50 Gender : Female
DELETED
Photo Available

714 LNJ4602801
Name : Vijay Joshi
Fathers Name: Pandurang Vassudev Joshi
House Number : E371-A1
Age : 63 Gender : Male
Photo Available

715 LNJ4602819
Name : Snehal Joshi
Husbands Name: Vijay Joshi
House Number : E371-A1
Age : 55 Gender : Female
Photo Available

716 LNJ0680199
Name : Mahesh Vengurlekar
Fathers Name: Bhagwan Vengurlekar
House Number : E371-A1
Age : 53 Gender : Male
Photo Available

717 LNJ0680207
Name : Manisha Vengurlekar
Husbands Name: Mahesh Vengurlekar
House Number : E371-A1
Age : 47 Gender : Female
Photo Available

Q 718 LNJ0724237
Name : K. P. Indiradevi Nambiyar
Husbands Name: Lakshamanan Nambiyar
House Number : E371-A11
Age : 61 Gender : Female
DELETED
Photo Available

719 TVH0211607
Name : Savita Shantaram Bare
Husbands Name: Shantaram Bare
House Number : E388-A3
Age : 65 Gender : Female
Photo Available

720 TVH0212365
Name : Shahida Mohamad Mulla
Husbands Name: Mohamad Mulla
House Number : E388/A4
Age : 65 Gender : Female
Photo Available

721 LNJ4602868
Name : Saibuddin M. H. Mulla
Fathers Name: Mohammad Mulla
House Number : E388/A4
Age : 45 Gender : Male
Photo Available

722 TVH0307132
Name : Narayan Narvekar
Fathers Name: Shankar Narvekar
House Number : E392-A5
Age : 56 Gender : Male
Photo Available

723 LNJ0682575
Name : Bhagirathi Narvekar
Husbands Name: Narayan Narvekar
House Number : E392-A5
Age : 46 Gender : Female
Photo Available

724 TVH0336263
Name : Nilesh Narvekar
Fathers Name: Narayan Narvekar
House Number : EHN(33)
Age : 28 Gender : Male
Photo Available

725 YPS0374579
Name : ARATI NITIN MIRASHI MIRASHI
Fathers Name: Khemana Mirashi
House Number : EHN 43
Age : 26 Gender : Female
Photo Available

726 TVH0405472
Name : Kalpana Mirashi
Husbands Name: Sachin Mirashi
House Number : EHN(43)
Age : 27 Gender : Female
Photo Available

727 BGW1046044
Name : Jaising Gawas
Fathers Name: Shankar Gawas
House Number : EHN -48
Age : 72 Gender : Male
Photo Available

728 TVH0419226
Name : Sarvesh Sunil Gurav
Fathers Name: Sunil Gurav
House Number : EHN -48
Age : 23 Gender : Male
Photo Available

Q 729 LNJ0682559
Name : Santosh Bamne
Fathers Name: Dhondiram Bamne
House Number : EHN(50)
Age : 37 Gender : Male
DELETED
Photo Available

730 TVH0315689
Name : Kaveeta Bamne
Husbands Name: Santosh Bamne
House Number : EHN(50)
Age : 36 Gender : Female
Photo Available

731 TVH0396085
Name : Amol Amarnath Govenkar
Fathers Name: Amarnath Govenkar
House Number : Hno. 313
Age : 22 Gender : Male
Photo Available

732 TVH0396697
Name : Navina Ravi Kavlekar
Fathers Name: Ravi Kavlekar
House Number : Hno. 316/(1)
Age : 24 Gender : Female
Photo Available

733 TVH0394734
Name : Pramatesh N Kavlekar
Fathers Name: Gurudas N Kavlekar
House Number : Hno. 318
Age : 26 Gender : Male
Photo Available

734 TVH0369017
Name : Mohandas Kashiram Bandodkar
Fathers Name: Kashiram Bandodkar
House Number : H.NO.335
Age : 56 Gender : Male
Photo Available

735 TVH0418020
Name : Utkarsha Narute
Husbands Name: Amit Narute
House Number : H No 371/1, Near Sad Guru Math
Age : 26 Gender : Female
Photo Available

736 TVH0401711
Name : ASHISH DEVMANE
Fathers Name: DILIP DEVMANE
House Number : HNo 371/A,(P)H
Age : 36 Gender : Male
Photo Available

737 TVH0418285
Name : Gail Elizabeth Gomes
Fathers Name: Antonio Gomes
House Number : Hno. 422/3 p(1)
Age : 21 Gender : Female
Photo Available

738 TVH0417758
Name : Thea Filomena Rodrigues
Mothers Name: Priscilla Annie Rodrigues
House Number : H.No. 426
Age : 20 Gender : Female
Photo Available

739 TVH0398891
Name : Saisha Naik
Fathers Name: Shyamsundar Naik
House Number : HNo. 463
Age : 25 Gender : Female
Photo Available

740 TVH0398099
Name : shubham Naik
Fathers Name: Shyamsundar Naik
House Number : H.no.463
Age : 23 Gender : Male
Photo Available

741 BGW8234148
Name : Seema Gurav
Husbands Name: Sunil Gurav
House Number : House no EHN-48
Age : 49 Gender : Female
Photo Available

Q 742 SST0341214
Name : Gopal Gawas
Fathers Name: Prabhakar Gawas
House Number : House no EHN-48
Age : 30 Gender : Male
DELETED
Photo Available

Q 743 TVH0360966
Name : Tulsidas Gawas
Fathers Name: PRABHAKAR GAWAS
House Number : Sy.No 13/8 plot no Z
Age : 36 Gender : Male
DELETED
Photo Available

744 TVH0196741
Name : Subas Pandey
Fathers Name: Sheo Bhushan Pandey
House Number : Ugf-1
Age : 69 Gender : Male
Photo Available

745 TVH0196758
Name : Susheela Pandey
Husbands Name: Subas Pandey
House Number : Ugf-1
Age : 63 Gender : Female
Photo Available

746 LNJ0715896
Name : Vibha Pandey
Fathers Name: Subas Pandey
House Number : Ugf-1
Age : 39 Gender : Female
Photo Available

1- List of Additions 1 (16-12-2025 19-01-2026)

747 | 1 | TVH0420802
Name : Priya Rajan Amerkar
Fathers Name: Rajan Amerkar
House Number : H No 268(1)P(F)
Age : 19 Gender : Female
Photo Available

748 | 1 | TVH0420810
Name : Riya Rajan Amerkar
Fathers Name: Rajan Amerkar
House Number : H No 268(1)P(F)
Age : 21 Gender : Female
Photo Available

749 | 1 | TVH0420844
Name : Kunal Shivanand Pilarnkar
Fathers Name: Shivanand Pilarnkar
House Number : H No 291
Age : 18 Gender : Male
Photo Available

750 | 1 | TVH0420901
Name : Krishnakant Shivanand Pilarnkar
Fathers Name: Shivanand Pilarnkar
House Number : 291
Age : 22 Gender : Male
Photo Available

751 | 1 | TVH0421479
Name : Sushant Rajkumar Bamne
Fathers Name: Rajkumar Bamne
House Number : H. No.300(2)P(1)
Age : 24 Gender : Male
Photo Available

752 | 1 | TVH0421495
Name : Aryan udaysing Rane
Mothers Name: Sulochana Rane
House Number : H.no 302 Navetim Maina Pilerne
Age : 21 Gender : Male
Photo Available

753 | 2 | TVH0421685
Name : Vithal Mirashi
Fathers Name: Shoba Mirashi
House Number : H.NO EHN (43)
Age : 65 Gender : Male
Photo Available

754 | 2 | TVH0421669
Name : Sachin Vithal Mirashi
Fathers Name: Vithal Mirashi
House Number : H.NO EHN (43)
Age : 39 Gender : Male
Photo Available

755 | 2 | TVH0421651
Name : Sangeeta Vithal Mirashi
Husbands Name: Vithal Mirashi
House Number : H.NO EHN 43
Age : 56 Gender : Female
Photo Available

756 | 1 | TVH0421644
Name : Dattatray Sudhakar Dicholkar
Fathers Name: Sudhakar Dicholkar
House Number : 422/13
Age : 34 Gender : Male
Photo Available

757 | 1 | TVH0422147
Name : Ridam Suvarnasing Rane
Fathers Name: Suvarnasing Rane
House Number : H No. 302(2)A(1)P
Age : 18 Gender : Male
Photo Available

758 | 1 | TVH0422196
Name : Atharv Sandip Narvenkar
Fathers Name: Sandip Narvenkar
House Number : H No 422/11
Age : 21 Gender : Male
Photo Available

759 | 2 | TVH0211433
Name : Satyawan Kauthankar
Fathers Name: Sitaram Kauthankar
House Number : H No 316/1
Age : 65 Gender : Male
Photo Available

760 | 2 | TVH0211441
Name : Suwarna Kauthankar
Husbands Name: Satyawan Kauthankar
House Number : H No .316/1
Age : 62 Gender : Female
Photo Available

761 | 2 | TVH0293357
Name : Sushant Kauthankar
Fathers Name: Satyavan Kauthankar
House Number : H.No 316/1
Age : 32 Gender : Male
Photo Available

SUMMARY OF ELECTORS

A) NUMBER OF ELECTORS

		Roll Type	Roll Identification	NUMBER OF ELECTORS			
				Male	Female	Third Gender	Total
I	Mother Roll	Mother Roll	Integrated Electoral Roll based on the Draft Roll of Special Intensive Revision 2026 published on 16-12-2025 and integrated with Additions, Deletions and Modifications carried out during Special Intensive Revision 2026	373	373	0	746
II	1- List of Additions	Supplement 1	Special Intensive Revision 2026	11	4	0	15
III	2- List of Deletions	Supplement 1	Special Intensive Revision 2026	13	20	0	33
IV	Difference due to modification in Gender field			0	0	0	0
Net Elector in this Roll after this Revision (I+II-III+IV)				371	357	0	728

B) NUMBER OF MODIFICATIONS

Roll Type	Roll Identification	NUMBER OF MODIFICATIONS
Supplement 1	Special Intensive Revision 2026	2

Signature of Electoral Registration Officer

E-Expired S-Shifted/Change of Residence R-Duplicate M-Missing Q-Disqualified