ELECTORAL ROLL 2024 S05 Goa

No. Name and Reservation Status of Assembly Constituency : 16 - MAEM (GEN)	Part No. : 1
No. Name and Reservation Status of Parliamentary Constituency(ies) in which the Assembly Constituency is located : 1 - NORTH GOA (GEN)	

1. Details of Revision

Year of Revision	**2024**	**Roll Identification** Basic Roll of Special Summary Revision, 2023 Integrated with all supplements preceding Special Summary Revision 2024
Qualifying Date	**01-01-2024**	
Type of revision	**Special Summary Revision 2024**	
Date of Updation	**27-10-2023**	

2. Details of part and polling area

No. and name of sections in the part

1-Wadachawada, Sirigao
2-Bhatlewada, Sirigao
3-Deulwada, Sirigao

Main Town or Village	: SIRGAO
Post Office	: ASSONORA
Police Station	: BICHOLIM
Block	: BICHOLIM
Subdivision	: BICHOLIM
District	: NORTH GOA
Pin code	: 403503

3. Polling station details

No. and Name of Polling Station : 1 - Govt. High School Sirigao (New Building) **Address of Polling Station :** Govt. High School, Sirigao	**Type of Polling Station (Male/Female/General)**	General
	Number of Auxiliary Polling Stations in this part :	0

4. NUMBER OF ELECTORS

Starting Serial No.	Ending Serial No.	Net Electors			
		Male	Female	Third Gender	Total
1	837	416	421	0	837

Signature of Electoral Registration Officer

Nazri Naksha

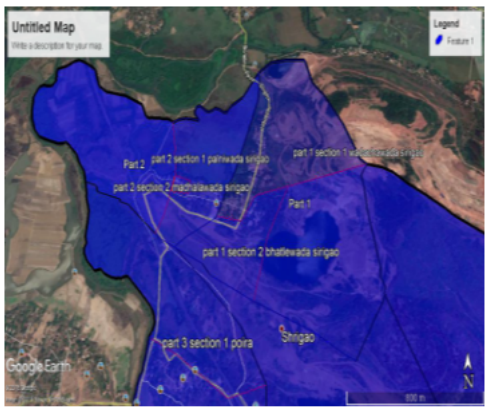

Google Map View

Polling Station Building Front View

Polling Station Front View

Cad View

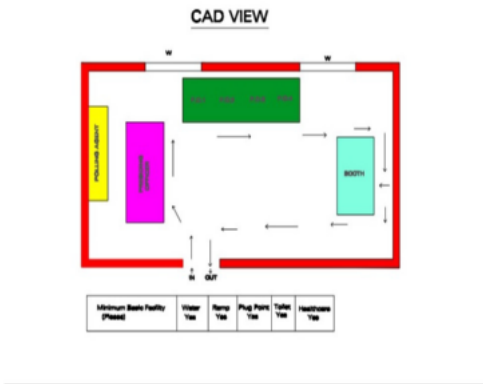

Key MAP View

1 CDM5413364
Name : Shanti Gaonkar
Husbands Name: Mukund Gaonkar
House Number : -
Age : 40 Gender : Female
Photo Available

2 YAU0451906
Name : Mukesh Mangesh Ghatwal
Fathers Name: Mangesh Krishna Ghatwal
House Number : 56
Age : 19 Gender : Male
Photo Available

3 YAU0447813
Name : SAPTAMI GAONKAR
Fathers Name: MHALGO GAONKAR
House Number : 01
Age : 22 Gender : Female
Photo Available

4 YAU0447698
Name : SIDHI GAONKER
Fathers Name: MHALGO GAONKER
House Number : 01
Age : 21 Gender : Female
Photo Available

5 YAU0390690
Name : Rajendra Gaonkar
Fathers Name: Devu Gaonkar
House Number : 1
Age : 59 Gender : Male
Photo Available

6 YAU0233379
Name : Mhalgo Alies Shakar Gaonkar
Fathers Name: Devu Gaonkar
House Number : 1
Age : 57 Gender : Male
Photo Available

7 YAU0233510
Name : Sapna Gaonkar
Husbands Name: Mhalgo Alies Shakar Gaonkar
House Number : 1
Age : 51 Gender : Female
Photo Available

8 CHL0014837
Name : Rajshree Gaonkar
Husbands Name: Rajendra Gaonkar
House Number : 1
Age : 57 Gender : Female
Photo Available

9 YAU0331512
Name : Ravija Gaonkar
Fathers Name: Rajendra Gaonkar
House Number : 1
Age : 28 Gender : Female
Photo Available

10 YAU0356774
Name : Rutuja Gaonkar
Fathers Name: Rajendra Gaonkar
House Number : 1
Age : 25 Gender : Female
Photo Available

11 YAU0443390
Name : Viraj Rajendra Gaonkar
Fathers Name: Rajendra D Gaonkar
House Number : 1
Age : 20 Gender : Male
Photo Available

12 YAU0266189
Name : Ashok Gaonkar
Fathers Name: Sadanand Gaonkar
House Number : 2
Age : 73 Gender : Male
Photo Available

13 YAU0293944
Name : Kanchan Gaonkar
Husbands Name: Ashok Gaonkar
House Number : 2
Age : 61 Gender : Female
Photo Available

14 YAU0390542
Name : Ramesh Desai
Fathers Name: Atmaram Desai
House Number : 4
Age : 75 Gender : Male
Photo Available

15 BGW0760561
Name : Reshmi Dessai
Husbands Name: Ramesha Dessai
House Number : 4
Age : 55 Gender : Female
Photo Available

16 YAU0390534
Name : Manohar Bhamaikar
Fathers Name: Devu Bhamaikar
House Number : 5
Age : 83 Gender : Male
Photo Available

17 YAU0390526
Name : Madhumati Bhamaikar
Husbands Name: Manohar Bhamaikar
House Number : 5
Age : 77 Gender : Female
Photo Available

18 YAU0233403
Name : Ravi Bhamaikar
Fathers Name: Manohar Bhamaikar
House Number : 5
Age : 51 Gender : Male
Photo Available

19 YAU0390518
Name : Naresh Bhamaikar
Fathers Name: Manohar Bhamaikar
House Number : 5
Age : 47 Gender : Male
Photo Available

20 BXG0845594
Name : Manuja Mandrekar
Husbands Name: Puneet Mandrekar
House Number : 06
Age : 37 Gender : Female
Photo Available

21 BGP1180769
Name : Dipti Mandrekar
Husbands Name: Ameet Mandrekar
House Number : 06
Age : 37 Gender : Female
Photo Available

22 YAU0390500
Name : Ramchandra Mandrekar
Fathers Name: laximan Mandrekar
House Number : 6
Age : 72 Gender : Male
Photo Available

23 YAU0390492
Name : Spurti Alies Neera Mandrekar
Husbands Name: Ramchandra Mandrekar
House Number : 6
Age : 62 Gender : Female
Photo Available

24 CHL1052190
Name : Puneet Mandrekar
Fathers Name: Ramchandra Mandrekar
House Number : 6
Age : 40 Gender : Male
Photo Available

25 CHL1057439
Name : Ameet Mandrekar
Fathers Name: Ramchandra Mandrekar
House Number : 6
Age : 37 Gender : Male
Photo Available

26 YAU0254805
Name : Mitali Gaonkar
Husbands Name: Yaduvir Gaonkar
House Number : 6(1)
Age : 47 Gender : Female
Photo Available

27 YAU0390344
Name : Yeshwant Gaonkar
Fathers Name: Babani Gaonkar
House Number : 7
Age : 60 Gender : Male
Photo Available

28 YAU0390336
Name : Mohan Gaonkar
Fathers Name: Raghunath Gaonkar
House Number : 7
Age : 60 Gender : Male
Photo Available

29 YAU0390328
Name : Roshan Gaonkar
Husbands Name: Ramakant Gaonkar
House Number : 7
Age : 56 Gender : Female
Photo Available

30 CHL0100487
Name : Manisha Gaonkar
Husbands Name: Mohan Gaonkar
House Number : 7
Age : 55 Gender : Female
Photo Available

31 CHL0100107
Name : Swati Gaonkar
Husbands Name: yeshwant Gaonkar
House Number : 7
Age : 55 Gender : Female
Photo Available

32 YAU0390310
Name : Yaduvir Gaonkar
Fathers Name: Babani Gaonkar
House Number : 7
Age : 53 Gender : Male
Photo Available

33 YAU0254722
Name : Sheshadri Gaonkar
Fathers Name: Ramakant Gaonkar
House Number : 7
Age : 40 Gender : Male
Photo Available

34 YAU0390302
Name : Suvarna Gaonkar
Husbands Name: suresh Gaonkar
House Number : 7/3
Age : 61 Gender : Female
Photo Available

35 YAU0317263
Name : Babi Gaonkar
Fathers Name: Suresh Gaonkar
House Number : 7/3
Age : 29 Gender : Male
Photo Available

36 YAU0442467
Name : Vinita Gaonkar
Fathers Name: Vaman Gaonkar
House Number : 08
Age : 20 Gender : Female
Photo Available

37 YAU0390146
Name : Ashraya gaonkar
Husbands Name: Radhakrishna gaonkar
House Number : 8
Age : 75 Gender : Female
Photo Available

38 YAU0280537
Name : Vandana Gaonkar
Fathers Name: Radhakrishna Gaonkar
House Number : 8
Age : 59 Gender : Female
Photo Available

39 YAU0280529
Name : Mohana Gaonkar
Fathers Name: Radhakrishna Gaonkar
House Number : 8
Age : 52 Gender : Female
Photo Available

40 YAU0390294
Name : Vaman Gaonkar
Fathers Name: radhakrishna Gaonkar
House Number : 8
Age : 52 Gender : Male
Photo Available

41 YAU0390286
Name : Nagesh Gaonkar
Fathers Name: Radhakrishna Gaonkar
House Number : 8
Age : 47 Gender : Male
Photo Available

42 CHL1059245
Name : Varsha Gaonkar
Husbands Name: Nagesh Gaonkar
House Number : 8
Age : 44 Gender : Female
Photo Available

43 CHL1058767
Name : Vinaya Gaonkar
Husbands Name: Vaman Gaonkar
House Number : 8
Age : 42 Gender : Female
Photo Available

44 YAU0436204
Name : Gajanan Dhargalkar
Fathers Name: Pandurang Dhargalkar
House Number : 9
Age : 67 Gender : Male
Photo Available

45 YAU0347237
Name : Sumitra Dhargalkar
Husbands Name: Gajanan Dhargalkar
House Number : 9
Age : 61 Gender : Female
Photo Available

46 YAU0347393
Name : Jayesh Dhargalkar
Fathers Name: Gajanan Dhargalkar
House Number : 9
Age : 36 Gender : Male
Photo Available

47 YAU0436188
Name : Vijata Dhargalkar
Fathers Name: Gajanan Dhargalkar
House Number : 9
Age : 35 Gender : Female
Photo Available

48 YAU0130245
Name : Shakuntala Narvekaar
Husbands Name: Chandrakant Narvekaar
House Number : 9
Age : 68 Gender : Female
Photo Available

49 TRW0228718
Name : Shaileja Narvekar
Husbands Name: Vassudev Narvekar
House Number : 9
Age : 37 Gender : Female
Photo Available

50 CHL1061977
Name : Saish Narvekar
Fathers Name: Chandrakant Narvekar
House Number : 9
Age : 36 Gender : Male
Photo Available

51 CHL0105247
Name : Chandrakant Narvenkar
Fathers Name: Vasudev Narvenkar
House Number : 9
Age : 73 Gender : Male
Photo Available

52 CHL0100669
Name : Vasudev Narvenkar
Fathers Name: Chandrakant Narvenkar
House Number : 9
Age : 47 Gender : Male
Photo Available

53 YAU0390120
Name : Ashvini Gaonkar
Husbands Name: Anand Gaonkar
House Number : 10
Age : 58 Gender : Female
Photo Available

54 YAU0285999
Name : Raya Anand Gaonkar
Fathers Name: Anand Gaonkar
House Number : 10
Age : 31 Gender : Male
Photo Available

55 YAU0348607
Name : Omkar Gaonkar
Fathers Name: Anand Gaonkar
House Number : 10
Age : 25 Gender : Male
Photo Available

56 YAU0390112
Name : Krishna Gaonkar
Fathers Name: Raya Gaonkar
House Number : 11
Age : 53 Gender : Male
Photo Available

57 CHL0100297
Name : Shraddha Gaonkar
Husbands Name: Krishna Gaonkar
House Number : 11
Age : 50 Gender : Female
Photo Available

58 YAU0439141
Name : PRADYUM GAONKAR
Fathers Name: KRISHNA GAONKAR
House Number : 11
Age : 21 Gender : Male
Photo Available

59 YAU0443903
Name : Saili Gaonkar
Fathers Name: Sharan Gaonkar
House Number : 13
Age : 21 Gender : Female
Photo Available

60 YAU0130112
Name : Krishna Mainekar
Fathers Name: Kamlakant Mainekar
House Number : 13
Age : 54 Gender : Male
Photo Available

61 CHL1058791
Name : Vinita Mainikar
Husbands Name: Vishant Mainikar
House Number : 13
Age : 40 Gender : Female
Photo Available

62 YAU0430033
Name : PRAMITA KRISHNA MAINIKAR
Fathers Name: KRISHNA MAINIKAR
House Number : 13
Age : 22 Gender : Female
Photo Available

63 YAU0389957
Name : Kamlakant Mainkar
Fathers Name: Ganesh Mainkar
House Number : 13
Age : 83 Gender : Male
Photo Available

64 CHL0013706
Name : Kiran Mainkar
Husbands Name: Krishna Mainkar
House Number : 13
Age : 51 Gender : Female
Photo Available

65 YAU0389940
Name : Vishant Mainkar
Fathers Name: Kamlakant Mainkar
House Number : 13
Age : 47 Gender : Male
Photo Available

66 CHL0100164
Name : Dilip Gaonkar
Fathers Name: Bhaskar Bhaskar
House Number : 14
Age : 59 Gender : Male
Photo Available

67 CHL0005827
Name : Diksha Gaonkar
Husbands Name: Dilip Gaonkar
House Number : 14
Age : 55 Gender : Female
Photo Available

68 YAU0347377
Name : Mrunali Gaonkar
Fathers Name: Deelip Gaonkar
House Number : 14
Age : 25 Gender : Female
Photo Available

69 YAU0267369
Name : Deepa Kauthankar
Husbands Name: Satyavan Kauthankar
House Number : 14/2
Age : 54 Gender : Female
Photo Available

70 YAU0389932
Name : Jana Nagvekar
Fathers Name: Nagesh Nagvekar
House Number : 15
Age : 83 Gender : Male
Photo Available

71 YAU0389924
Name : Sandeep Nagvekar
Fathers Name: Jana Nagvekar
House Number : 15
Age : 58 Gender : Male
Photo Available

72 CHL0013714
Name : Sweta Nagvekar
Husbands Name: Sandeep Nagvekar
House Number : 15
Age : 50 Gender : Female
Photo Available

73 CHL1048156
Name : Anand Nagvekar
Fathers Name: jana Nagvekar
House Number : 15
Age : 46 Gender : Male
Photo Available

74 CHL1053354
Name : Amisha Nagvekar
Husbands Name: Anand Nagvekar
House Number : 15
Age : 44 Gender : Female
Photo Available

75 YAU0348300
Name : Sahil Nagvekar
Fathers Name: Sandeep Nagvekar
House Number : 15
Age : 26 Gender : Male
Photo Available

76 YAU0389916
Name : Krishna Gaonkar
Fathers Name: laximan Gaonkar
House Number : 16
Age : 80 Gender : Male
Photo Available

77 CHL0105270
Name : Ekanath Gaonkar
Fathers Name: Krishna Gaonkar
House Number : 16
Age : 65 Gender : Male
Photo Available

78 YAU0130203
Name : Shran Gaonkar
Fathers Name: krishna Gaonkar
House Number : 16
Age : 52 Gender : Male
Photo Available

79 CHL1058775
Name : Subhash Gaonkar
Fathers Name: Krishna Gaonkar
House Number : 16
Age : 50 Gender : Male
Photo Available

80 YAU0389825
Name : Prakash Gaonkar
Fathers Name: krishna Gaonkar
House Number : 16
Age : 48 Gender : Male
Photo Available

81 YAU0130419
Name : Sapna Gaonkar
Husbands Name: shran Gaonkar
House Number : 16
Age : 47 Gender : Female
Photo Available

82 CHL1058783
Name : Sunita Gaonkar
Husbands Name: Subash Gaonkar
House Number : 16
Age : 44 Gender : Female
Photo Available

83 YAU0103325
Name : Pritiya Gaonkar
Husbands Name: prakash Gaonkar
House Number : 16
Age : 42 Gender : Female
Photo Available

84 YAU0389817
Name : Hirendra Krishna Gaunkar
Fathers Name: Krishna Gaunkar
House Number : 16
Age : 50 Gender : Male
Photo Available

85 YAU0268342
Name : Manojkumar Dattu Kauthankar
Fathers Name: Dattu Kauthankar
House Number : 18/1
Age : 51 Gender : Male
Photo Available

86 YAU0348532
Name : Shruti Kauthankar
Fathers Name: Satyavan Kauthankar
House Number : 18/1
Age : 26 Gender : Female
Photo Available

87 YAU0233270
Name : Satyavan Kavathankar
Fathers Name: Dattu Kavathankar
House Number : 18/1
Age : 54 Gender : Male
Photo Available

88 YAU0232736
Name : Nandkumar Kavathankar
Fathers Name: dattu Kavathankar
House Number : 18/1
Age : 54 Gender : Male
Photo Available

89 YAU0130427
Name : Reshma Kavathankar
Husbands Name: nandkumar Kavathankar
House Number : 18/1
Age : 48 Gender : Female
Photo Available

90 YAU0300582
Name : Sham Kauthankar
Fathers Name: Rajendra Kauthankar
House Number : 18/2
Age : 61 Gender : Male
Photo Available

91 YAU0300590
Name : Shamal Kauthankar
Husbands Name: Sham Kauthankar
House Number : 18/2
Age : 52 Gender : Female
Photo Available

92 YAU0356733
Name : Pavitra Kauthankar
Husbands Name: Manojkumar Kauthankar
House Number : 18/2
Age : 47 Gender : Female
Photo Available

93 YAU0286005
Name : Devya Satyawan Kauthankar
Fathers Name: Satyawan Kauthankar
House Number : 18/2
Age : 31 Gender : Female
Photo Available

94 YAU0317354
Name : Krutika Kauthankar
Fathers Name: Satyavan Kauthankar
House Number : 18/2
Age : 29 Gender : Female
Photo Available

95 YAU0439448
Name : Raj Kauthankar
Fathers Name: Dayanand Kauthankar
House Number : 18/2
Age : 21 Gender : Male
Photo Available

96 YAU0339226
Name : Ankita Kavathankar
Fathers Name: Sham Kavathankar
House Number : 18/2
Age : 27 Gender : Female
Photo Available

97 YAU0339127
Name : Dakshata Kauthankar
Fathers Name: Surya Kauthankar
House Number : 18/3
Age : 27 Gender : Female
Photo Available

98 YAU0339168
Name : Dimple Kauthankar
Fathers Name: Dayanand Kauthankar
House Number : 18/3
Age : 26 Gender : Female
Photo Available

99 YAU0437673
Name : Slesha Kauthankar
Fathers Name: Sham Kauthankar
House Number : 18/3
Age : 22 Gender : Female
Photo Available

100 CHL0101295
Name : Surya Kavathankar
Fathers Name: Pandurang Kavathankar
House Number : 18/3
Age : 67 Gender : Male
Photo Available

101 CHL0005413
Name : Dayanand Kavathankar
Fathers Name: Pandurang Kavathankar
House Number : 18/3
Age : 64 Gender : Male
Photo Available

102 CHL0013524
Name : Sunita Kavathankar
Husbands Name: Surya Kavathankar
House Number : 18/3
Age : 57 Gender : Female
Photo Available

103 CHL0014092
Name : Darshan Kavthankar
Husbands Name: Dayanand Kavthankar
House Number : 18/3
Age : 58 Gender : Female
Photo Available

104 YAU0300491
Name : Swapnil Kavthankar
Fathers Name: Surya Kavthankar
House Number : 18/3
Age : 31 Gender : Male
Photo Available

105 YAU0348557
Name : Pooja Khautankar
Fathers Name: Dayanand Khautankar
House Number : 18/3
Age : 25 Gender : Female
Photo Available

106 YAU0389767
Name : Rajaram Pirankar
Fathers Name: Narayan Pirankar
House Number : 19
Age : 83 Gender : Male
Photo Available

107 YAU0232710
Name : Narayan Pirankar
Fathers Name: Rajaram Pirankar
House Number : 19
Age : 65 Gender : Male
Photo Available

108 YAU0232702
Name : Neeta Pirankar
Husbands Name: Narayan Pirankar
House Number : 19
Age : 58 Gender : Female
Photo Available

109 YAU0233262
Name : Vishwas Pirankar
Fathers Name: Rajaram Pirankar
House Number : 19
Age : 62 Gender : Male
Photo Available

110 CHL0014662
Name : Manisha Pirankar
Husbands Name: Vishwas Pirankar
House Number : 19
Age : 52 Gender : Female
Photo Available

111 YAU0339333
Name : Nikita Pirankar
Fathers Name: Narayan Pirankar
House Number : 19
Age : 30 Gender : Female
Photo Available

112 CHL0005470
Name : Gopal Gunaji
Fathers Name: Dola Gunaji
House Number : 20
Age : 65 Gender : Male
Photo Available

113 CHL0005546
Name : Radha Gunaji
Husbands Name: Gopal Gunaji
House Number : 20
Age : 60 Gender : Female
Photo Available

114 YAU0300525
Name : Shilpa Gunaji
Fathers Name: Gopal Gunaji
House Number : 20
Age : 33 Gender : Female
Photo Available

115 YAU0300517
Name : Sachin Gunaji
Fathers Name: Gopal Gunaji
House Number : 20
Age : 30 Gender : Male
Photo Available

116 YAU0348466
Name : Sanjay Gunaji
Fathers Name: Gopal Gunaji
House Number : 20
Age : 25 Gender : Male
Photo Available

117 YAU0233494
Name : Susen Anant Panjikar
Fathers Name: Anant Panjikar
House Number : 21
Age : 54 Gender : Male
Photo Available

118 YAU0445593
Name : Ashikesh Panjikar
Fathers Name: Susen Panjikar
House Number : 21
Age : 20 Gender : Male
Photo Available

119 YAU0254789
Name : Chanda Panjikar
Husbands Name: Sushen Panjikar
House Number : 21/2
Age : 56 Gender : Female
Photo Available

120 CHL0014472
Name : Mahesh Panjikar
Fathers Name: Anant Panjikar
House Number : 21/2
Age : 56 Gender : Male
Photo Available

121 CHL1058379
Name : Manisha Panjikar
Husbands Name: Mahesh Panjikar
House Number : 21/2
Age : 49 Gender : Female
Photo Available

122 YAU0333534
Name : Tushar Panjikar
Fathers Name: Mahesh Panjikar
House Number : 21/2
Age : 27 Gender : Male
Photo Available

123 YAU0437707
Name : Simran Panjikar
Fathers Name: Susen Panjikar
House Number : 21/2
Age : 22 Gender : Female
Photo Available

124 YAU0333021
Name : Pallavi Palienkar
Husbands Name: Pradip Palienkar
House Number : 23
Age : 52 Gender : Female
Photo Available

125 CHL0005116
Name : Raya Palyekar
Fathers Name: Bhikaji Palyekar
House Number : 23
Age : 84 Gender : Male
Photo Available

126 YAU0232876
Name : Shivram Palyekar
Fathers Name: Raya Palyekar
House Number : 23
Age : 55 Gender : Male
Photo Available

127 CHL0100230
Name : Pradip Palyekar
Fathers Name: Raya Palyekar
House Number : 23
Age : 51 Gender : Male
Photo Available

128 CHL0100180
Name : Krishna Palyekar
Fathers Name: Raya Palyekar
House Number : 23
Age : 50 Gender : Male
Photo Available

129 YAU0305888
Name : Smitha Pelienkar
Husbands Name: Shivram Pelienkar
House Number : 23
Age : 43 Gender : Female
Photo Available

130 YAU0232819
Name : Gurudas Gaonkar
Fathers Name: raghoba Gaonkar
House Number : 24
Age : 79 Gender : Male
Photo Available

131 YAU0232827
Name : Usha Gaonkar
Husbands Name: Gurudas Gaonkar
House Number : 24
Age : 75 Gender : Female
Photo Available

132 YAU0296434
Name : Siddharta Gaonkar
Fathers Name: Gurudas Gaonkar
House Number : 24
Age : 48 Gender : Male
Photo Available

133 YAU0232785
Name : Pankaj Gaonkar
Fathers Name: gurudas Gaonkar
House Number : 24
Age : 47 Gender : Male
Photo Available

134 CHL0100776
Name : Hiru Gaonkar
Fathers Name: ramchandra Gaonkar
House Number : 25
Age : 73 Gender : Male
Photo Available

135 YAU0373498
Name : Mathura Gaonkar
Husbands Name: hiru Gaonkar
House Number : 25
Age : 63 Gender : Female
Photo Available

136 CHL0014001
Name : Ramchandra Gaonkar
Fathers Name: Surya Gaonkar
House Number : 25
Age : 48 Gender : Male
Photo Available

137 YAU0268359
Name : Roshan Gaonkar
Husbands Name: Ramchandra Gaonkar
House Number : 25/1
Age : 40 Gender : Female
Photo Available

138 YAU0280560
Name : Sunny Gaunkar
Fathers Name: Hiru Gaunkar
House Number : 25/2
Age : 34 Gender : Male
Photo Available

139 YAU0373480
Name : Harishchandra Gaonkar
Fathers Name: Bhiva Gaonkar
House Number : 25/3
Age : 71 Gender : Male
Photo Available

140 YAU0233361
Name : Vidhya Alias Swarupa Gaonkar
Husbands Name: Harischandra Gaonkar
House Number : 25/3
Age : 60 Gender : Female
Photo Available

141 CHL1061282
Name : Rahul Gaonkar
Fathers Name: Harischandra Gaonkar
House Number : 25/3
Age : 35 Gender : Male
Photo Available

142 YAU0300467
Name : Harshal Gaonkar
Fathers Name: Harishchandra Gaonkar
House Number : 25/3
Age : 30 Gender : Male
Photo Available

143 YNH0303602
Name : Sneha Pednekar
Fathers Name: Damodar Pednekar
House Number : 25/3
Age : 30 Gender : Female
Photo Available

144 YAU0367243
Name : Rinky Ratnakar Madgaokar
Fathers Name: Ratnakar Madgaokar
House Number : 26
Age : 24 Gender : Female
Photo Available

145 YAU0446369
Name : Yuvraj Madgaonkar
Fathers Name: Ratnakar Madgaonkar
House Number : 26
Age : 20 Gender : Male
Photo Available

146 YAU0130211
Name : Savita Vaigankar
Husbands Name: Bhetnath Vaigankar
House Number : 26
Age : 59 Gender : Female
Photo Available

147 YAU0339150
Name : Vishwatej Vaigonkar
Fathers Name: Bhetnath Vaigankar
House Number : 26
Age : 26 Gender : Male
Photo Available

148 YAU0286021
Name : Yaduvir Bhetnath Vaingonker
Fathers Name: Bhetnath Vaingonker
House Number : 26
Age : 31 Gender : Male
Photo Available

149 YAU0375667
Name : Yeshi Gaonkar
Fathers Name: Laximan Gaonkar
House Number : 27
Age : 78 Gender : Male
Photo Available

150 YAU0375659
Name : Anjani Gaonkar
Husbands Name: pandhari Gaonkar
House Number : 27
Age : 74 Gender : Female
Photo Available

151 YAU0375642
Name : Madhu Gaonkar
Fathers Name: Pandhari Gaonkar
House Number : 27
Age : 58 Gender : Male
Photo Available

152 YAU0372995
Name : Jayant Gaonkar
Fathers Name: yeshi Gaonkar
House Number : 27
Age : 52 Gender : Male
Photo Available

153 YAU0372987
Name : Madhvi gaonkar
Husbands Name: Madhu Gaobnkar
House Number : 27
Age : 50 Gender : Female
Photo Available

154 CHL0005009
Name : Janvi Gaonkar
Husbands Name: Jayant Gaonkar
House Number : 27
Age : 47 Gender : Female
Photo Available

155 CHL0005017
Name : Laximan Gaonkar
Fathers Name: Yeshi Gaonkar
House Number : 27
Age : 43 Gender : Male
Photo Available

156 YAU0320796
Name : Sheetal Gaonkar
Husbands Name: Laxman Gaonkar
House Number : 27
Age : 38 Gender : Female
Photo Available

157 YAU0297085
Name : Mayur Gaonkar
Fathers Name: Madhu Gaonkar
House Number : 27
Age : 32 Gender : Male
Photo Available

158 YAU0297077
Name : Rakesh Gaonkar
Fathers Name: Madhu Gaonkar
House Number : 27
Age : 31 Gender : Male
Photo Available

159 YAU0438390
Name : Jatesh Gaonkar
Fathers Name: Jayant Gaonkar
House Number : 27/1
Age : 21 Gender : Male
Photo Available

160 YAU0233320
Name : Surekha Naik
Husbands Name: shashikant Naik
House Number : 28
Age : 63 Gender : Female
Photo Available

161 YAU0280578
Name : Ketan Naik
Fathers Name: Shashikant Naik
House Number : 28
Age : 35 Gender : Male
Photo Available

162 YAU0372979
Name : Ulka Gaonkar
Husbands Name: Vasant Gaonkar
House Number : 29
Age : 78 Gender : Female
Photo Available

163 YAU0286856
Name : Bala Gaonkar
Fathers Name: Gajanan Gaonkar
House Number : 29
Age : 59 Gender : Male
Photo Available

164 CHL1057868
Name : Dilip Gaonkar
Fathers Name: gajanan Gaonkar
House Number : 29
Age : 54 Gender : Male
Photo Available

165 YAU0232801
Name : Santosh Gaonkar
Fathers Name: gajanan Gaonkar
House Number : 29
Age : 54 Gender : Male
Photo Available

166 YAU0375709
Name : Sunita Gaonkar
Husbands Name: Bala Gaonkar
House Number : 29
Age : 54 Gender : Female
Photo Available

167 YAU0300533
Name : Usha Gaonkar
Husbands Name: Santosh Gaonkar
House Number : 29
Age : 52 Gender : Female
Photo Available

168 CHL0014498
Name : Vishant Gaonkar
Fathers Name: Vasant Gaonkar
House Number : 29
Age : 45 Gender : Male
Photo Available

169 YAU0103952
Name : Shivprasad Gaonkar
Fathers Name: Vasant Gaonkar
House Number : 29
Age : 46 Gender : Male
Photo Available

170 CHL1058288
Name : Jyoti Gaonkar
Husbands Name: pandorang Gaonkar
House Number : 29
Age : 43 Gender : Female
Photo Available

171 YAU0300608
Name : Asmita Gaonkar
Husbands Name: Shivprasad Gaonkar
House Number : 29
Age : 39 Gender : Female
Photo Available

172 YAU0297135
Name : Prajwala Gaonkar
Fathers Name: Bala Gaonkar
House Number : 29
Age : 31 Gender : Female
Photo Available

173 YAU0348425
Name : Anisha Gaonkar
Fathers Name: Dilip Gaonkar
House Number : 29
Age : 25 Gender : Female
Photo Available

174 YAU0442566
Name : Divya Dilip Gaonkar
Fathers Name: Dilip Gajanan Gaonkar
House Number : 29
Age : 20 Gender : Female
Photo Available

175 YAU0429787
Name : RICHA DEELIP GAONKAR
Fathers Name: DILIP GAJANAN GAONKAR
House Number : 29/2
Age : 22 Gender : Female
Photo Available

176 YAU0233643
Name : Vishwambhar Gaonkar
Husbands Name: Gopal Gaonkar
House Number : 30
Age : 68 Gender : Female
Photo Available

177 YAU0233114
Name : Jivan Gaonkar
Husbands Name: Vishwambhar Gaonkar
House Number : 30
Age : 66 Gender : Female
Photo Available

178 CHL0100388
Name : Nakul Gaonkar
Fathers Name: Gopal Gaonkar
House Number : 30
Age : 65 Gender : Male
Photo Available

179 YAU0375691
Name : Surat Gaonkar
Fathers Name: Goapl Gaonkar
House Number : 30
Age : 59 Gender : Male
Photo Available

180 YAU0375675
Name : Savita Gaonkar
Husbands Name: Surat Gaonkar
House Number : 30
Age : 53 Gender : Female
Photo Available

181 YAU0375683
Name : Navita Gaonkar
Husbands Name: Nakul Gaonkar
House Number : 30
Age : 53 Gender : Female
Photo Available

182 YAU0280545
Name : Sachin Gaonkar
Fathers Name: Surat Gaonkar
House Number : 30
Age : 33 Gender : Male
Photo Available

183 YAU0317321
Name : Omkar Gaonkar
Fathers Name: Nakul Gaonkar
House Number : 30
Age : 29 Gender : Male
Photo Available

184 YAU0300475
Name : Soniya Naik
Husbands Name: Vivek Naik
House Number : 30
Age : 30 Gender : Female
Photo Available

185 YAU0285973
Name : Sidhesh Shirgaonkar
Fathers Name: Vishwamber Shirgaonkar
House Number : 30
Age : 33 Gender : Male
Photo Available

186 YAU0286039
Name : Shama Vishwamber Shirgaunker
Fathers Name: Vishwamber Shirgaunker
House Number : 30
Age : 36 Gender : Female
Photo Available

187 CHL1047984
Name : Ajay Gaonkar
Fathers Name: Shamba Gaonkar
House Number : 30/1
Age : 52 Gender : Male
Photo Available

188 CHL1058296
Name : Anchal Gaonkar
Husbands Name: Ajay Gaonkar
House Number : 30/1
Age : 48 Gender : Female
Photo Available

189 YAU0437665
Name : Shamba Gaonkar
Fathers Name: Ajay Gaonkar
House Number : 30/1
Age : 21 Gender : Male
Photo Available

190 CHL0100891
Name : Krishna Gaonkar
Fathers Name: Mukund Gaonkar
House Number : 31
Age : 82 Gender : Male
Photo Available

191 YAU0233171
Name : Radhabai Gaonkar
Husbands Name: Krishna Gaonkar
House Number : 31
Age : 59 Gender : Female
Photo Available

192 CHL0014118
Name : Deepratnakar Gaonkar
Fathers Name: Krishna Gaonkar
House Number : 31
Age : 47 Gender : Male
Photo Available

193 CHL0101022
Name : Pradip Gaonkar
Fathers Name: Krishna Gaonkar
House Number : 31
Age : 45 Gender : Male
Photo Available

194 CHL0101279
Name : Rupali Gaonkar
Husbands Name: Deepratnakar Gaonkar
House Number : 31
Age : 42 Gender : Female
Photo Available

195 YAU0103770
Name : Sagar Gaonkar
Fathers Name: Krishna Gaonkar
House Number : 31
Age : 42 Gender : Male
Photo Available

196 TRW0254375
Name : Vidya Gaonkar
Husbands Name: Pradeep Gaonkar
House Number : 31
Age : 35 Gender : Female
Photo Available

197 YAU0294991
Name : Suresh Gaonkar
Fathers Name: Govind Gaonkar
House Number : 33
Age : 72 Gender : Male
Photo Available

198 YAU0130401
Name : Rahina Gaonkar
Husbands Name: Suresh Gaonkar
House Number : 33
Age : 69 Gender : Female
Photo Available

199 CHL0005538
Name : Sashikala Salgaonkar
Husbands Name: Mohan Salgaonkar
House Number : 33
Age : 63 Gender : Female
Photo Available

200 CHL0004895
Name : Sangeeta Madgaonkar
Husbands Name: Mahesh Madgaonkar
House Number : 35
Age : 58 Gender : Female
Photo Available

201 YAU0286864
Name : Mahesh Madgaonkar
Fathers Name: Sadanand Madgaonkar
House Number : 35
Age : 58 Gender : Male
Photo Available

202 CHL0005256
Name : Ratnakar Madgaonkar
Fathers Name: Sadanand Madgaonkar
House Number : 35
Age : 56 Gender : Male
Photo Available

203 YAU0375808
Name : Raveena Madgaonkar
Husbands Name: Ratnakar Madgaonkar
House Number : 35
Age : 46 Gender : Female
Photo Available

204 YAU0339325
Name : Surabhi Madgaonkar
Fathers Name: Mahesh Madgaonkar
House Number : 35
Age : 26 Gender : Female
Photo Available

205 CHL0100750
Name : Kashinath Gaonkar
Fathers Name: Ramakant Gaonkar
House Number : 36
Age : 62 Gender : Male
Photo Available

206 CHL0101063
Name : Kalpana Gaonkar
Husbands Name: Kashinath Gaonkar
House Number : 36
Age : 55 Gender : Female
Photo Available

207 YAU0354209
Name : Sitaram Gaonkar
Fathers Name: Ramakant Gaonkar
House Number : 36/1
Age : 51 Gender : Male
Photo Available

208 YAU0318378
Name : Sharmila Gaonkar
Husbands Name: Sitaram Gaonkar
House Number : 36/1
Age : 46 Gender : Female
Photo Available

209 YAU0347161
Name : Kuldip Gaonkar
Fathers Name: Kashinath Gaonkar
House Number : 36/1
Age : 26 Gender : Male
Photo Available

210 YAU0375790
Name : Bhagvant Gaonkar
Fathers Name: Bhaskar Gaonkar
House Number : 50
Age : 68 Gender : Male
Photo Available

211 YAU0375782
Name : Bhakti Gaonkar
Husbands Name: Bhagvant Gaonkar
House Number : 50
Age : 55 Gender : Female
Photo Available

212 YAU0286013
Name : Chaitali Bhagwant Gaonkar
Fathers Name: Bhagwant Gaonkar
House Number : 50
Age : 31 Gender : Female
Photo Available

213 YAU0317339
Name : Bhargavesh Gaonkar
Fathers Name: Bhagwant Gaonkar
House Number : 50
Age : 29 Gender : Male
Photo Available

214 YAU0324624
Name : Murari Gaokar
Fathers Name: Santosh Gaokar
House Number : 51
Age : 29 Gender : Male
Photo Available

215 YAU0104315
Name : Santosh Gaonkar
Fathers Name: Murari Gaonkar
House Number : 51
Age : 56 Gender : Male
Photo Available

216 CHL0100503
Name : Sonam Gaonkar
Husbands Name: Santosh Gaonkar
House Number : 51
Age : 54 Gender : Female
Photo Available

217 YAU0373019
Name : Ladu Gaonkar
Fathers Name: Murari Gaonkar
House Number : 51
Age : 53 Gender : Male
Photo Available

218 CHL0004911
Name : Reshma Gaonkar
Husbands Name: Ladu Gaonkar
House Number : 51
Age : 46 Gender : Female
Photo Available

219 YAU0439042
Name : MAHIMA LADU GAONKAR
Fathers Name: LADU MURARI GAONKAR
House Number : 51
Age : 22 Gender : Female
Photo Available

220 YAU0437699
Name : Rohini Gaonkar
Fathers Name: VIMLADHAR GAONKAR
House Number : 52/2
Age : 22 Gender : Female
Photo Available

221 YAU0373001
Name : Mahananda Gaonkar
Husbands Name: Bhanudas Gaonkar
House Number : 54
Age : 59 Gender : Female
Photo Available

222 YAU0130138
Name : Deu Gaonkar
Fathers Name: Jalandhar Gaonkar
House Number : 54
Age : 51 Gender : Male
Photo Available

223 YAU0300509
Name : Pallavi Gaonkar
Husbands Name: Deu Gaonkar
House Number : 54
Age : 41 Gender : Female
Photo Available

224 YAU0102145
Name : Nikhilash Gaonkar
Fathers Name: Bhanudas Gaonkar
House Number : 54
Age : 37 Gender : Male
Photo Available

225 YAU0241000
Name : Mangesh Ghatwal
Fathers Name: Krishna Ghatwal
House Number : 56
Age : 52 Gender : Male
Photo Available

226 YAU0101212
Name : Hanuman Ghatwal
Fathers Name: Krishna Ghatwal
House Number : 56
Age : 48 Gender : Male
Photo Available

227 CHL0390419
Name : Prasanna Hanuman Ghatwal
Husbands Name: Hanuman Ghatwal
House Number : 56
Age : 44 Gender : Female
Photo Available

228 YAU0102459
Name : Manisha Ghatwal
Husbands Name: Mangesh Ghatwal
House Number : 56
Age : 44 Gender : Female
Photo Available

229 YAU0375832
Name : Pushpavati Gaonkar
Husbands Name: Ganu Gaonkar
House Number : 57
Age : 81 Gender : Female
Photo Available

230 YAU0241018
Name : Jana Gaonkar
Fathers Name: Ganu Gaonkar
House Number : 57
Age : 58 Gender : Male
Photo Available

231 YAU0375824
Name : Vithal Gaonkar
Fathers Name: Ganu Gaonkar
House Number : 57
Age : 57 Gender : Male
Photo Available

232 YAU0375816
Name : Chandrakant Gaonkar
Fathers Name: Ganu Gaonkar
House Number : 57
Age : 52 Gender : Male
Photo Available

233 CHL0004184
Name : Ritusha Gaonkar
Husbands Name: Vithal Gaonkar
House Number : 57
Age : 51 Gender : Female
Photo Available

234 JMQ1468529
Name : MANISHA CHANDRAKANT GAONKAR
Husbands Name: CHANDRAKANT GAONKAR
House Number : 57
Age : 50 Gender : Female
Photo Available

235 CHL0014241
Name : Hanumant Gaonkar
Fathers Name: Paris Gaonkar
House Number : 59
Age : 71 Gender : Male
Photo Available

236 YAU0375865
Name : Lalita Gaonkar
Husbands Name: Hanumant Gaonkar
House Number : 59
Age : 53 Gender : Female
Photo Available

237 YAU0300483
Name : Parish Gaonkar
Fathers Name: Hanumant Gaonkar
House Number : 59
Age : 30 Gender : Male
Photo Available

238 YAU0437822
Name : Pankita Gaonkar
Fathers Name: Hanumant Gaonkar
House Number : 59
Age : 23 Gender : Female
Photo Available

239 YAU0286054
Name : Nikil Krishna Bhamaikar
Fathers Name: Krishna Bhamaikar
House Number : 60
Age : 31 Gender : Male
Photo Available

240 YAU0360669
Name : Anjali Bhamaikar
Fathers Name: Anand Bhamaikar
House Number : 60
Age : 24 Gender : Female
Photo Available

241 YAU0101105
Name : Digambar Gaonkar
Fathers Name: Anirudra Gaonkar
House Number : 60
Age : 76 Gender : Male
Photo Available

242 YAU0373035
Name : Pramila Gaonkar
Husbands Name: Digambar Gaonkar
House Number : 60
Age : 66 Gender : Female
Photo Available

243 YAU0103747
Name : Deepak Gaonkar
Fathers Name: Digambar Gaonkar
House Number : 60
Age : 47 Gender : Male
Photo Available

244 CHL0101238
Name : Devendra Gaonkar
Fathers Name: Digambar Gaonkar
House Number : 60
Age : 44 Gender : Male
Photo Available

245 MXY1346576
Name : Sachi Gaunkar
Husbands Name: Devendra Gaunkar
House Number : 60
Age : 38 Gender : Female
Photo Available

246 YAU0373027
Name : Vinayak Ghadi
Fathers Name: Narsu Ghadi
House Number : 60/2
Age : 56 Gender : Male
Photo Available

247 CHL0100529
Name : Vaishali Ghadi
Husbands Name: Vinayak Ghadi
House Number : 60/2
Age : 50 Gender : Female
Photo Available

248 CHL0100537
Name : Apeksha Ghadi
Husbands Name: Anant Ghadi
House Number : 60/2
Age : 50 Gender : Female
Photo Available

249 YAU0233288
Name : Tulsidas Ghadi
Fathers Name: Narsu Ghadi
House Number : 60/2
Age : 55 Gender : Male
Photo Available

250 YAU0367003
Name : SOHAN MAHADEV MAINEKAR
Fathers Name: MAHADEV MAINEKAR
House Number : 61
Age : 23 Gender : Male
Photo Available

251 YAU0442871
Name : Sejal Mahadev Mainekar
Fathers Name: Mahadev Surya Mainekar
House Number : 61
Age : 20 Gender : Female
Photo Available

252 CHL0100446
Name : Anil Ghadi
Fathers Name: Gajanan Ghadi
House Number : 62
Age : 63 Gender : Male
Photo Available

253 YAU0373043
Name : Ulhas Ghadi
Fathers Name: Gajanan Ghadi
House Number : 62
Age : 57 Gender : Male
Photo Available

254 CHL0013680
Name : Utkarsha Ghadi
Husbands Name: Ulhas Ghadi
House Number : 62
Age : 51 Gender : Female
Photo Available

255 CHL0100420
Name : Pratibha Ghadi
Husbands Name: Anil Ghadi
House Number : 62
Age : 51 Gender : Female
Photo Available

256 YAU0317271
Name : Aman Ghadi
Fathers Name: Anil Ghadi
House Number : 62
Age : 29 Gender : Male
Photo Available

257 YAU0356782
Name : Siddhiraj Ghadi
Fathers Name: Ulhas Ghadi
House Number : 62
Age : 25 Gender : Male
Photo Available

258 YAU0446310
Name : Ekta Ghadi
Fathers Name: Ulhas Ghadi
House Number : 62
Age : 22 Gender : Female
Photo Available

259 YAU0445619
Name : PRATIK GHADI
Fathers Name: ANIL GHADI
House Number : 62
Age : 20 Gender : Male
Photo Available

260 YAU0233254
Name : Sham Ghadi
Fathers Name: Vasant Ghadi
House Number : 63
Age : 67 Gender : Male
Photo Available

261 YAU0232942
Name : Umesh Ghadi
Fathers Name: Vasant Ghadi
House Number : 63
Age : 62 Gender : Male
Photo Available

262 YAU0233122
Name : Prakash Ghadi
Fathers Name: Vasant Ghadi
House Number : 63
Age : 60 Gender : Male
Photo Available

263 YAU0233577
Name : Sweta Ghadi
Husbands Name: Shyam Ghadi
House Number : 63
Age : 54 Gender : Female
Photo Available

264 YAU0233460
Name : Satyawan Ghadi
Fathers Name: Vasant Ghadi
House Number : 63
Age : 56 Gender : Male
Photo Available

265 YAU0286872
Name : Jyoti Ghadi
Husbands Name: Prakash Ghadi
House Number : 63
Age : 50 Gender : Female
Photo Available

266 CHL1058387
Name : Shubhangi Ghadi
Husbands Name: Umesh Ghadi
House Number : 63
Age : 48 Gender : Female
Photo Available

267 CHL0101147
Name : Smita Ghadi
Husbands Name: Satyavan Ghadi
House Number : 63
Age : 46 Gender : Female
Photo Available

268 YAU0300541
Name : Viraj Ghadi
Fathers Name: Sham Ghadi
House Number : 63
Age : 30 Gender : Male
Photo Available

269 YAU0339200
Name : Prathamesh Ghadi
Fathers Name: Prakash Ghadi
House Number : 63
Age : 27 Gender : Male
Photo Available

270 YAU0448142
Name : SHRUTIKA GHADI
Fathers Name: SATYAWAN VASANT GHADI
House Number : 63
Age : 23 Gender : Female
Photo Available

271 YAU0373076
Name : Shobavati Ghadi
Husbands Name: Gurudas Ghadi
House Number : 64
Age : 70 Gender : Female
Photo Available

272 YAU0323964
Name : Kalpita Ghadi
Husbands Name: Govind Ghadi
House Number : 64
Age : 41 Gender : Female
Photo Available

273 CHL1048529
Name : Govind Ghadi
Fathers Name: Gurudas Ghadi
House Number : 64
Age : 39 Gender : Male
Photo Available

274 YAU0232728
Name : Satish Ghadi
Fathers Name: Vasudev Ghadi
House Number : 65
Age : 68 Gender : Male
Photo Available

275 YAU0446567
Name : Kumud Vasudev Ghadi Shirgaonkar
Fathers Name: SATISH VASUDEV GHADI SHIRGAONKAR
House Number : 65
Age : 65 Gender : Female
Photo Available

276 YAU0373068
Name : Srikant Ghadi
Fathers Name: Narayan Ghadi
House Number : 68
Age : 72 Gender : Male
Photo Available

277 YAU0233411
Name : Onkar Ghadi
Fathers Name: Srikant Ghadi
House Number : 68
Age : 39 Gender : Male
Photo Available

278 YAU0324590
Name : Manika Ghadi
Husbands Name: Onkar Ghadi
House Number : 68
Age : 38 Gender : Female
Photo Available

279 BGP0490615
Name : Tanisha Ghadi
Husbands Name: Tulshidas Ghadi
House Number : 68/2
Age : 49 Gender : Female
Photo Available

280 YAU0356725
Name : Narsu Ghadi
Fathers Name: Anant Ghadi
House Number : 68/2
Age : 24 Gender : Male
Photo Available

281 YAU0429993
Name : DIVYESH VINAYAK GHADI
Fathers Name: VINAYAK NARSU GHADI
House Number : 68/2
Age : 23 Gender : Male
Photo Available

282 YAU0429795
Name : AAYUSHI ANANT GHADI
Fathers Name: ANANT GHADI
House Number : 68/2
Age : 22 Gender : Female
Photo Available

283 YAU0445452
Name : TEJAL GHADI
Fathers Name: VINAYAK GHADI
House Number : 68/2
Age : 20 Gender : Female
Photo Available

284 CHL0100354
Name : Dinanath Ghadi
Fathers Name: Datta Ghadi
House Number : 69
Age : 84 Gender : Male
Photo Available

285 YAU0373050
Name : Pradeep Ghadi
Fathers Name: Dinanath Ghadi
House Number : 69
Age : 57 Gender : Male
Photo Available

286 CHL0005140
Name : Prashanti Ghadi
Husbands Name: Pradeep Ghadi
House Number : 69
Age : 48 Gender : Female
Photo Available

287 CHL0100552
Name : Visram Ghadi
Fathers Name: Dinanath Ghadi
House Number : 69
Age : 47 Gender : Male
Photo Available

288 LNJ0710806
Name : Vishaya Ghadi
Husbands Name: Visram Ghadi
House Number : 69
Age : 40 Gender : Female
Photo Available

289 YAU0130013
Name : Sunandabai Ghadi
Husbands Name: Dinanath Ghadi
House Number : 69/1
Age : 70 Gender : Female
Photo Available

290 CHL0014209
Name : Subash Ghadi
Fathers Name: Kashinath Kashinath
House Number : 69/1
Age : 54 Gender : Male
Photo Available

291 YAU0241075
Name : Ajit Ghadi
Fathers Name: Kashinath Ghadi
House Number : 69/1
Age : 53 Gender : Male
Photo Available

292 HYW0677799
Name : Nutan Subash Ghadi
Husbands Name: Subash Ghadi
House Number : 69/2
Age : 48 Gender : Female
Photo Available

293 YAU0356741
Name : Anita Ghadi
Husbands Name: Ajit Ghadi
House Number : 69/2
Age : 45 Gender : Female
Photo Available

294 LNG6905343
Name : Rupa Ghaddi
Husbands Name: Rupesh Ghaddi
House Number : 70
Age : 46 Gender : Female
Photo Available

295 CHL0105148
Name : Rama Ghadi
Fathers Name: Vithal Ghadi
House Number : 70
Age : 70 Gender : Male
Photo Available

296 YAU0375980
Name : Ranjana Ghadi
Husbands Name: Rama Ghadi
House Number : 70
Age : 59 Gender : Female
Photo Available

297 CHL0005694
Name : Ravita Ghadi
Husbands Name: Ravindra Ghadi
House Number : 70
Age : 53 Gender : Female
Photo Available

298 CHL0005777
Name : Vijayanand Ghadi
Fathers Name: Chandrakant Ghadi
House Number : 70
Age : 51 Gender : Male
Photo Available

299 CHL0005330
Name : Rupesh Ghadi
Fathers Name: Chandrakant Ghadi
House Number : 70
Age : 49 Gender : Male
Photo Available

300 YAU0445445
Name : Rajat Ghadi
Fathers Name: Rama Ghadi
House Number : 70
Age : 20 Gender : Male
Photo Available

301 YAU0375972
Name : Meghnath Ghadi
Fathers Name: Vithal Ghadi
House Number : 70/3
Age : 66 Gender : Male
Photo Available

302 YAU0375964
Name : Minal Ghadi
Husbands Name: Meghnath Ghadi
House Number : 70/3
Age : 55 Gender : Female
Photo Available

303 YAU0375956
Name : Ravindra Chandrakant Ghadi
Fathers Name: Chandrakant Ghadi
House Number : 70/4(1)
Age : 61 Gender : Male
Photo Available

304 CHL0005744
Name : Kishna Ghadi
Fathers Name: Rajaram Ghadi
House Number : 71
Age : 55 Gender : Male
Photo Available

305 CHL0005314
Name : Kishore Ghadi
Fathers Name: Rajaram Ghadi
House Number : 71
Age : 51 Gender : Male
Photo Available

306 CHL0005652
Name : Krutika Ghadi
Husbands Name: Krishna Ghadi
House Number : 71
Age : 51 Gender : Female
Photo Available

307 YAU0373084
Name : Sandeep Ghadi
Fathers Name: Rajaram Ghadi
House Number : 71
Age : 50 Gender : Male
Photo Available

308 CHL0014688
Name : Chandrakant Ghadi
Fathers Name: Rajaram Ghadi
House Number : 71
Age : 45 Gender : Male
Photo Available

309 CHL0014696
Name : Sameer Ghadi
Fathers Name: Rajaram Ghadi
House Number : 71
Age : 45 Gender : Male
Photo Available

310 CHL1049378
Name : Sakshi Sandeep Ghadi
Husbands Name: Sandeep Ghadi
House Number : 71
Age : 45 Gender : Female
Photo Available

311 BXG4053997
Name : Shivani Ghadi
Husbands Name: Sameer Ghadi
House Number : 71
Age : 45 Gender : Female
Photo Available

312 KWW0876300
Name : Anisha Chandrakant Ghadi
Husbands Name: Chandrakant Ghadi
House Number : 71
Age : 40 Gender : Female
Photo Available

313 YAU0373092
Name : Sada Naik
Fathers Name: Pundalik Naik
House Number : 72
Age : 59 Gender : Male
Photo Available

314 CHL0005660
Name : Sweta Naik
Husbands Name: Sada Naik
House Number : 72
Age : 50 Gender : Female
Photo Available

315 CHL0014704
Name : Krishna Naik
Fathers Name: Pundalik Naik
House Number : 72
Age : 45 Gender : Male
Photo Available

316 YAU0268375
Name : Harshada Naik
Husbands Name: Krishna Naik
House Number : 72
Age : 39 Gender : Female
Photo Available

317 YAU0339317
Name : Rutuja Naik
Fathers Name: Sada Naik
House Number : 72
Age : 26 Gender : Female
Photo Available

318 YAU0439430
Name : NEERAJ SADA NAIK
Fathers Name: SADA PUNDALIK NAIK
House Number : 72
Age : 21 Gender : Male
Photo Available

319 YAU0130286
Name : Gurudas Ghatwal
Fathers Name: Apa Ghatwal
House Number : 73
Age : 80 Gender : Male
Photo Available

320 YAU0296442
Name : Apa Ghatwal
Fathers Name: Gurudas Ghatwal
House Number : 73
Age : 48 Gender : Male
Photo Available

321 YAU0324608
Name : Sugandhi Ghatwal
Husbands Name: Appa Ghatwal
House Number : 73
Age : 39 Gender : Female
Photo Available

322 YAU0339267
Name : Adarsh Gaonkar
Fathers Name: Umesh Gaonker
House Number : 75/2
Age : 26 Gender : Male
Photo Available

323 CHL1048503
Name : Umesh Gaonkar
Fathers Name: Mukund Gaonkar
House Number : 75/2
Age : 55 Gender : Male
Photo Available

324 CHL0005421
Name : Namrata Gaonkar
Husbands Name: Umesh Gaonkar
House Number : 75/2
Age : 51 Gender : Female
Photo Available

325 YAU0317297
Name : Akash Gaonkar
Fathers Name: Umesh Gaonkar
House Number : 75/2
Age : 29 Gender : Male
Photo Available

326 YAU0375998
Name : Anandi Gaonkar
Husbands Name: Nilu Gaonkar
House Number : 76
Age : 66 Gender : Female
Photo Available

327 CHL0013821
Name : Snelesh Gaonkar
Fathers Name: Nilu Gaonkar
House Number : 76
Age : 43 Gender : Male
Photo Available

328 CHL0101154
Name : Mukund Gaonkar
Fathers Name: Nilu Gaonkar
House Number : 76
Age : 45 Gender : Male
Photo Available

329 CHL1048461
Name : Vishnu Gaonkar
Fathers Name: Janardan Gaonkar
House Number : 77
Age : 63 Gender : Male
Photo Available

330 YAU0232793
Name : Vaishali Gaonkar
Husbands Name: Vishnu Gaonkar
House Number : 77
Age : 61 Gender : Female
Photo Available

331 YAU0286047
Name : Janardan Vishnu Gaonkar
Fathers Name: Vishnu Gaonkar
House Number : 77
Age : 31 Gender : Male
Photo Available

332 CHL0005157
Name : Gajanan Gaonkar
Fathers Name: Mukund Gaonkar
House Number : 78
Age : 76 Gender : Male
Photo Available

333 CHL1048552
Name : Sharda Gaonkar
Husbands Name: Gajanan Gaonkar
House Number : 78
Age : 58 Gender : Female
Photo Available

334 CHL0013953
Name : SHIVLING GAJANAN GAONKAR
Fathers Name: Gajanan Gaonkar
House Number : 78
Age : 42 Gender : Male
Photo Available

335 CHL0014407
Name : Santoshi Gaonkar
Fathers Name: Gajanan Gaonkar
House Number : 78
Age : 40 Gender : Female
Photo Available

336 CHL1048354
Name : Prashant Gaonkar
Fathers Name: Gajanan Gaonkar
House Number : 78
Age : 36 Gender : Male
Photo Available

337 URX0255752
Name : Arti Redkar
Fathers Name: Damodar Redkar
House Number : 78
Age : 34 Gender : Female
Photo Available

338 YAU0373118
Name : Vishant Gaonkar
Fathers Name: Vinayak Gaonkar
House Number : 79/1
Age : 51 Gender : Male
Photo Available

339 CHL0100495
Name : Kanchan Gaonkar
Husbands Name: Vishant Gaonkar
House Number : 79/1
Age : 48 Gender : Female
Photo Available

340 YAU0429969
Name : VIVIKA VISHANT GAONKAR
Fathers Name: VISHANT GAONKAR
House Number : 79/1
Age : 22 Gender : Female
Photo Available

341 YAU0130443
Name : Shekhar Gaonkar
Fathers Name: Gopi Gaonkar
House Number : 79/2
Age : 45 Gender : Male
Photo Available

342 YAU0233197
Name : Vimladhar Gaonkar
Fathers Name: Gopi Gaonkar
House Number : 79/2
Age : 53 Gender : Male
Photo Available

343 CHL1058866
Name : Prachi Gaonkar
Husbands Name: Shekhar Gaonkar
House Number : 79/2
Age : 48 Gender : Female
Photo Available

344 CHL0005348
Name : Yamini Gaonkar
Husbands Name: Vimladhar Gaonkar
House Number : 79/2
Age : 47 Gender : Female
Photo Available

345 YAU0280586
Name : Dasharath Bhamaikar
Fathers Name: Deu Bhamaikar
House Number : 81
Age : 78 Gender : Male
Photo Available

346 YAU0373100
Name : Sudha Bhamaikar
Husbands Name: Dasharath Bhamaikar
House Number : 81
Age : 70 Gender : Female
Photo Available

347 CHL0013946
Name : Sandesh Bhamaikar
Fathers Name: Dasharath Bhamaikar
House Number : 81
Age : 45 Gender : Male
Photo Available

348 HNB0626259
Name : Ranjita Bhamaiker
Husbands Name: Sandesh Bhamaiker
House Number : 81
Age : 38 Gender : Female
Photo Available

349 YAU0130070
Name : Vinayak Bhamaikar
Fathers Name: Babuso Bhamaikar
House Number : 83/1
Age : 74 Gender : Male
Photo Available

350 YAU0376038
Name : Krishna Bhamaikar
Fathers Name: Dev Bhamaikar
House Number : 83/1
Age : 65 Gender : Male
Photo Available

351 YAU0323881
Name : Anand Bhamaikar
Fathers Name: Dev Bhamaikar
House Number : 83/1
Age : 63 Gender : Male
Photo Available

352 YAU0376012
Name : Vinaya Bhamaikar
Husbands Name: Vinayak Bhamaikar
House Number : 83/1
Age : 60 Gender : Female
Photo Available

353 YAU0376020
Name : Babal Bhamaikar
Fathers Name: Babuso Bhamaikar
House Number : 83/1
Age : 60 Gender : Male
Photo Available

354 CHL1048776
Name : Rupa Bhamaikar
Husbands Name: Krishna Bhamaikar
House Number : 83/1
Age : 55 Gender : Female
Photo Available

355 CHL1060623
Name : Chaya Bhamaikar
Husbands Name: Anand Bhamaikar
House Number : 83/1
Age : 55 Gender : Female
Photo Available

356 CHL1048800
Name : Vijendra Bhamaikar
Fathers Name: Vinayak Bhamaikar
House Number : 83/1
Age : 36 Gender : Male
Photo Available

357 YAU0268383
Name : Anup Bhamaikar
Fathers Name: Babal Bhamaikar
House Number : 83/1
Age : 32 Gender : Male
Photo Available

358 YNH0301358
Name : PRIYANKA VIJENDRA BHAMAIKAR
Husbands Name: VIJENDRA BHAMAIKAR
House Number : 83/1
Age : 31 Gender : Female
Photo Available

359 YAU0333542
Name : Babuso Bhamaikar
Fathers Name: Vinayak Bhamaikar
House Number : 83/1
Age : 27 Gender : Male
Photo Available

360 YAU0339259
Name : Aniket Bhamaikar
Fathers Name: Babal Bhamaikar
House Number : 83/1
Age : 26 Gender : Male
Photo Available

361 YAU0348540
Name : Ankita Bhamaikar
Fathers Name: Krishna Bhamaikar
House Number : 83/1
Age : 26 Gender : Female
Photo Available

362 YAU0373175
Name : PRABAVATI SURYA MAINEKAR
Husbands Name: SURYA MAINEKAR
House Number : 83/2
Age : 83 Gender : Female
Photo Available

363 YAU0286898
Name : MAHADEV SURYA MAINEKAR
Fathers Name: SURYA MAINEKAR
House Number : 83/2
Age : 61 Gender : Male
Photo Available

364 CHL0005025
Name : MADHAVI MAHADEV MAINEKAR
Husbands Name: MAHADEV MAINEKAR
House Number : 83/2
Age : 59 Gender : Female
Photo Available

365 CHL0105155
Name : Tulshidas S. Mainikar
Fathers Name: Surya Mainikar
House Number : 83/2
Age : 68 Gender : Male
Photo Available

366 YAU0347385
Name : Shivesh Mainikar
Fathers Name: Tulshidas Mainikar
House Number : 83/2
Age : 25 Gender : Male
Photo Available

367 YAU0373167
Name : Teja Mainkar
Husbands Name: Tulsidas Mainkar
House Number : 83/2
Age : 53 Gender : Female
Photo Available

368 YAU0233536
Name : Vithu Gaonkar
Fathers Name: Shabaji Gaonkar
House Number : 87
Age : 67 Gender : Male
Photo Available

369 YAU0233502
Name : Bharati Gaonkar
Husbands Name: Vithu Gaonkar
House Number : 87
Age : 61 Gender : Female
Photo Available

370 YAU0232918
Name : Sanjay Gaonkar
Fathers Name: Shabaji Gaonkar
House Number : 87
Age : 57 Gender : Male
Photo Available

371 CHL0100693
Name : Deepti Gaonkar
Husbands Name: Deepak Gaonkar
House Number : 87
Age : 53 Gender : Female
Photo Available

372 YAU0317347
Name : Sanjana Gaonkar
Husbands Name: Sanjay Gaonkar
House Number : 87
Age : 40 Gender : Female
Photo Available

373 YAU0232926
Name : Shabaji Gaonkar
Fathers Name: Deepak Gaonkar
House Number : 87
Age : 34 Gender : Male
Photo Available

374 YAU0339341
Name : Pooja Gaonkar
Fathers Name: Deepak Gaonkar
House Number : 87
Age : 27 Gender : Female
Photo Available

375 YAU0368316
Name : Riya Gaonkar
Fathers Name: Sanjay Gaonkar
House Number : 87
Age : 24 Gender : Female
Photo Available

376 YAU0445569
Name : Kaushal Shirgaokar
Fathers Name: Madhusudan Shirgaokar
House Number : 161
Age : 20 Gender : Male
Photo Available

377 CHL0100982
Name : Ekita Eknath Gaonkar
Husbands Name: Eknath Gaonkar
House Number : 167
Age : 59 Gender : Female
Photo Available

378 YAU0318550
Name : Avinash Gaonkar
Fathers Name: Shamsundar Gaonkar
House Number : 197
Age : 29 Gender : Male
Photo Available

379 FFZ5137377
Name : Harshita Gaokar
Husbands Name: Hari Gaokar
House Number : 209/1
Age : 40 Gender : Female
Photo Available

380 YAU0388314
Name : Narayan Gaonkar
Fathers Name: Tukaram Gaonkar
House Number : 209/1
Age : 73 Gender : Male
Photo Available

381 CHL0013540
Name : Hari Gaonkar
Fathers Name: Narayan Gaonkar
House Number : 209/1
Age : 42 Gender : Male
Photo Available

382 CHL0120048
Name : Abhay Gaonkar
Fathers Name: Narayan Gaonkar
House Number : 209/1
Age : 40 Gender : Male
Photo Available

383 YNH0268623
Name : Anuja Gaonkar
Husbands Name: Abhay Gaonkar
House Number : 209/1
Age : 34 Gender : Female
Photo Available

384 YAU0267385
Name : Smita Bhamaikar
Husbands Name: Ravi Bhamaikar
House Number : 289
Age : 42 Gender : Female
Photo Available

385 YAU0317438
Name : Sarika Bhamaikar
Husbands Name: Naresh Bhamaikar
House Number : 289
Age : 37 Gender : Female
Photo Available

386 YAU0442673
Name : Shubham Mohan Gaonkar
Fathers Name: Mohan Raghunath Gaonkar
House Number : House No. 7
Age : 20 Gender : Male
Photo Available

387 YAU0369439
Name : Saisha Krishna Gaonkar Gaonkar
Fathers Name: Krishna Gaonkar
House Number : house no. 11
Age : 24 Gender : Female
Photo Available

388 YAU0434274
Name : yesh Gaonkar
Fathers Name: Sanjay Gaonkar
House Number : House No.87
Age : 21 Gender : Male
Photo Available

389 YAU0388306
Name : Hirabai Ghatwal
Husbands Name: Vinayak Ghatwal
House Number : 131/1
Age : 86 Gender : Female
Photo Available

390 YAU0388298
Name : Pandurang Sawant
Fathers Name: Laximan Sawant
House Number : 143/1
Age : 72 Gender : Male
Photo Available

391 YAU0388280
Name : Suhasini Sawant
Husbands Name: Pandurang Sawant
House Number : 143/1
Age : 62 Gender : Female
Photo Available

392 YAU0130294
Name : Suryakant Sawant
Fathers Name: Laximan Sawant
House Number : 143/1
Age : 61 Gender : Male
Photo Available

393 YAU0388264
Name : Sulochana Sawant
Husbands Name: Suryakant Sawant
House Number : 143/1
Age : 53 Gender : Female
Photo Available

394 CHL0001123
Name : Siddhesh Sawant
Fathers Name: Pandurang Sawant
House Number : 143/1
Age : 42 Gender : Male
Photo Available

395 YAU0353417
Name : Siddhika Sawant
Husbands Name: Sidesh Sawant
House Number : 143/1
Age : 40 Gender : Female
Photo Available

396 YAU0102061
Name : Sagar Sawant
Fathers Name: Pandurang Sawant
House Number : 143/1
Age : 37 Gender : Male
Photo Available

397 YAU0300558
Name : Siddhali Sawant
Fathers Name: Suryakant Sawant
House Number : 143/1
Age : 33 Gender : Female
Photo Available

398 YAU0300665
Name : Sidhanath Sawant
Fathers Name: Suryakant Sawant
House Number : 143/1
Age : 30 Gender : Male
Photo Available

399 YAU0130344
Name : Arun Gaonkar
Fathers Name: Chandrakant Gaonkar
House Number : 144/1
Age : 58 Gender : Male
Photo Available

400 CHL0100081
Name : Anju Gaonkar
Husbands Name: Arun Gaonkar
House Number : 144/1
Age : 47 Gender : Female
Photo Available

401 YAU0339135
Name : Akshay Gaonkar
Fathers Name: Arun Gaonkar
House Number : 144/1
Age : 26 Gender : Male
Photo Available

402 YAU0233056
Name : Mahadeo Gaonkar
Fathers Name: Nauso Gaonkar
House Number : 144/2
Age : 64 Gender : Male
Photo Available

403 YAU0130088
Name : Santosh Gaonkar
Fathers Name: Navso Gaonkar
House Number : 144/2
Age : 56 Gender : Male
Photo Available

404 CHL0013557
Name : Suhani Gaonkar
Husbands Name: Santosh Gaonkar
House Number : 144/2
Age : 54 Gender : Female
Photo Available

405 YAU0130328
Name : Gauri Gaonkar
Husbands Name: Mahadeo Gaonkar
House Number : 144/2
Age : 53 Gender : Female
Photo Available

406 YAU0233163
Name : Laxmikant Gaonkar
Fathers Name: Nauso Gaonkar
House Number : 144/2
Age : 55 Gender : Male
Photo Available

407 YAU0233155
Name : Shital Gaonkar
Husbands Name: Laxmikant Gaonkar
House Number : 144/2
Age : 48 Gender : Female
Photo Available

408 YAU0333575
Name : Mithila Gaonkar
Fathers Name: Mahadev Gaonkar
House Number : 144/2
Age : 28 Gender : Female
Photo Available

409 YAU0339234
Name : Mayur Gaonkar
Fathers Name: Mahadev Gaonkar
House Number : 144/2
Age : 26 Gender : Male
Photo Available

410 YAU0350934
Name : Saeely Gaonkar
Fathers Name: Santosh Gaonkar
House Number : 144/2
Age : 25 Gender : Female
Photo Available

411 YAU0339242
Name : Mandar Gaonker
Fathers Name: Mahadev Gaonker
House Number : 144/2
Age : 26 Gender : Male
Photo Available

412 RNM0204040
Name : Archana Chari
Husbands Name: Anant Chari
House Number : 145
Age : 47 Gender : Female
Photo Available

413 YAU0388223
Name : Gurudas Chari
Fathers Name: Rajaram Chari
House Number : 145/1
Age : 82 Gender : Male
Photo Available

414 YAU0388215
Name : Sharmila Chari
Husbands Name: Shamsundar Chari
House Number : 145/1
Age : 78 Gender : Female
Photo Available

415 YAU0388199
Name : Dhanawati Chari
Husbands Name: Gurudas Chari
House Number : 145/1
Age : 65 Gender : Female
Photo Available

416 YAU0388181
Name : Bablo Chari
Fathers Name: Rajarama Chari
House Number : 145/1
Age : 63 Gender : Male
Photo Available

417 YAU0388173
Name : Sugandha Chari
Husbands Name: Umesh Chari
House Number : 145/1
Age : 69 Gender : Female
Photo Available

418 YAU0388165
Name : Savitri Chari
Husbands Name: Babal Chari
House Number : 145/1
Age : 57 Gender : Female
Photo Available

419 CHL1059831
Name : Manojkumar Chari
Fathers Name: Shamsundar Chari
House Number : 145/1
Age : 55 Gender : Male
Photo Available

420 YAU0388157
Name : Hemant Chari
Fathers Name: Sripad Chari
House Number : 145/1
Age : 54 Gender : Male
Photo Available

421 YAU0286906
Name : Shekar Chari
Fathers Name: Shamsunder Chari
House Number : 145/1
Age : 53 Gender : Male
Photo Available

422 YAU0388140
Name : Sudhir Chari
Fathers Name: Shamsunder Chari
House Number : 145/1
Age : 51 Gender : Male
Photo Available

423 YAU0241059
Name : Anant Chari
Fathers Name: Shamsunder Chari
House Number : 145/1
Age : 47 Gender : Male
Photo Available

424 CHL0100347
Name : Gauresh Chari
Fathers Name: Sripad Chari
House Number : 145/1
Age : 47 Gender : Male
Photo Available

425 CHL1059211
Name : Neelima Chari
Husbands Name: Hemant Chari
House Number : 145/1
Age : 46 Gender : Female
Photo Available

426 CHL1059203
Name : SANGEETA SHEKHAR CHARI
Husbands Name: Shekhar Chari
House Number : 145/1
Age : 46 Gender : Female
Photo Available

427 CHL1059369
Name : Vandana Chari
Husbands Name: Manojkumar Chari
House Number : 145/1
Age : 45 Gender : Female
Photo Available

428 CHL1054543
Name : Tushar Chari
Fathers Name: Shamsunder Chari
House Number : 145/1
Age : 43 Gender : Male
Photo Available

429 CHL0100479
Name : Sanyog Chari
Fathers Name: Sripad Sripad
House Number : 145/1
Age : 43 Gender : Male
Photo Available

430 YAU0335745
Name : Rupali Chari
Husbands Name: Gauresh Chari
House Number : 145/1
Age : 42 Gender : Female
Photo Available

431 CHL0014357
Name : Sayish Chari
Fathers Name: Gurudas Chari
House Number : 145/1
Age : 41 Gender : Male
Photo Available

432 YAU0317305
Name : Rajaram Chari
Fathers Name: Bablo Chari
House Number : 145/1
Age : 29 Gender : Male
Photo Available

433 YAU0356758
Name : Kedar Chari
Fathers Name: Bablo Chari
House Number : 145/1
Age : 24 Gender : Male
Photo Available

434 YAU0130062
Name : Nirmala Mandrekar
Husbands Name: Sitaram Mandrekar
House Number : 146
Age : 78 Gender : Female
Photo Available

435 YAU0388082
Name : Shamba Betkar
Fathers Name: Sonu Betkar
House Number : 147
Age : 68 Gender : Male
Photo Available

436 YAU0130179
Name : SHAMA SHAMBA BETKAR
Husbands Name: Shamba Betkar
House Number : 147
Age : 66 Gender : Female
Photo Available

437 YAU0232769
Name : Datta Betkar
Fathers Name: Sonu Betkar
House Number : 147
Age : 65 Gender : Male
Photo Available

438 YAU0232751
Name : Vandana Betkar
Husbands Name: Datta Betkar
House Number : 147
Age : 59 Gender : Female
Photo Available

439 YAU0297101
Name : Sahil Betkar
Fathers Name: Shamba Betkar
House Number : 147
Age : 35 Gender : Male
Photo Available

440 YAU0324574
Name : Shradhali Betkar
Fathers Name: Shamba Betkar
House Number : 147
Age : 28 Gender : Female
Photo Available

441 YAU0348128
Name : Sancheeta Betkar
Fathers Name: Dattaram Betkar
House Number : 147
Age : 28 Gender : Female
Photo Available

442 YAU0348110
Name : Dakshata Betkar
Fathers Name: Dattaram Betkar
House Number : 147
Age : 26 Gender : Female
Photo Available

443 YAU0388033
Name : Chandravati Naik
Husbands Name: Chandrakant Naik
House Number : 148
Age : 73 Gender : Female
Photo Available

444 YAU0130187
Name : Geetanjali Naik
Husbands Name: Gajanan Naik
House Number : 148
Age : 53 Gender : Female
Photo Available

445 YAU0335869
Name : Suraj Naik
Fathers Name: Gajanan Naik
House Number : 148
Age : 29 Gender : Male
Photo Available

446 YAU0346692
Name : Suvidha Gaoker
Husbands Name: Vikrant Gaoker
House Number : 149
Age : 33 Gender : Female
Photo Available

447 CHL1053313
Name : Akrur Gaonkar
Fathers Name: Raya Gaonkar
House Number : 149
Age : 75 Gender : Male
Photo Available

448 CHL1053362
Name : Yamini Gaonkar
Husbands Name: Akrur Gaonkar
House Number : 149
Age : 72 Gender : Female
Photo Available

449 YAU0388025
Name : Shanti Gaonkar
Husbands Name: Vasant Gaonkar
House Number : 150
Age : 66 Gender : Female
Photo Available

450 YAU0445460
Name : SHARAYU GHATWAL
Fathers Name: YESHWANT GHATWAL
House Number : 150/1
Age : 21 Gender : Female
Photo Available

451 CHL0100677
Name : Vishnu Ghatwal
Fathers Name: Apa Ghatwal
House Number : 150/2
Age : 54 Gender : Male
Photo Available

452 CHL1058841
Name : Varsha Ghatwal
Husbands Name: Vishnu Ghatwal
House Number : 150/2
Age : 47 Gender : Female
Photo Available

453 CHL0101006
Name : Milind Ghatwal
Fathers Name: Apa Ghatwal
House Number : 150/2
Age : 46 Gender : Male
Photo Available

454 YAU0335752
Name : Reshma Ghatwal
Husbands Name: Milind Ghatwal
House Number : 150/2
Age : 42 Gender : Female
Photo Available

455 YAU0130369
Name : Hanumant Kerkar
Fathers Name: Nagesh Nagesh
House Number : 151
Age : 63 Gender : Male
Photo Available

456 YAU0130377
Name : Harshala Kerkar
Husbands Name: Hanumant Kerkar
House Number : 151
Age : 54 Gender : Female
Photo Available

457 YAU0335760
Name : Gayitri Kerker
Fathers Name: Hanuman Kerker
House Number : 151
Age : 27 Gender : Female
Photo Available

458 YAU0445551
Name : CHETAN KERKAR
Fathers Name: HANUMANT NAGESH KERKAR
House Number : 151/2
Age : 21 Gender : Male
Photo Available

459 YAU0388017
Name : Yeshwant Ghatwal
Fathers Name: Vinayak Ghatwal
House Number : 151/1A
Age : 53 Gender : Male
Photo Available

460 CHL0105262
Name : Yashmita Ghatwal
Husbands Name: Yashwant Ghatwal
House Number : 151/1a
Age : 50 Gender : Female
Photo Available

461 YAU0254748
Name : Sushma Ghatwal
Husbands Name: Umesh Ghatwal
House Number : 151/1A
Age : 48 Gender : Female
Photo Available

462 CHL1048008
Name : Umesh Ghatwal
Fathers Name: Vinayak Ghatwal
House Number : 151/1A
Age : 48 Gender : Male
Photo Available

463 YAU0286914
Name : Nilesh Ghatwal
Fathers Name: Vinayak Ghatwal
House Number : 151/1a
Age : 45 Gender : Male
Photo Available

464 YAU0300673
Name : Dakshata Ghatwal
Husbands Name: Nilesh Ghatwal
House Number : 151/1a
Age : 41 Gender : Female
Photo Available

465 YAU0317289
Name : Seema Mainikar
Husbands Name: Jivan Mainikar
House Number : 152
Age : 41 Gender : Female
Photo Available

466 YAU0387951
Name : Jeevan Mainkar
Fathers Name: Sada Mainkar
House Number : 152
Age : 52 Gender : Male
Photo Available

467 YAU0280594
Name : Ganesh Maynekar
Fathers Name: Sada Maynekar
House Number : 152
Age : 61 Gender : Male
Photo Available

468 YAU0280602
Name : Deepika Maynekar
Husbands Name: Ganesh Maynekar
House Number : 152
Age : 53 Gender : Female
Photo Available

469 YAU0233205
Name : Saraswati Kaisukar
Husbands Name: Ganesh Kaisukar
House Number : 153
Age : 66 Gender : Female
Photo Available

470 YAU0232884
Name : Suryakant Kaisukar
Fathers Name: Shankar Kaisukar
House Number : 153
Age : 61 Gender : Male
Photo Available

471 CHL1050236
Name : Sanjay Kaisukar
Fathers Name: Ganesh Kaisukar
House Number : 153
Age : 37 Gender : Male
Photo Available

472 YAU0387936
Name : Milan Pednekar
Husbands Name: Umakant Pednekar
House Number : 154
Age : 65 Gender : Female
Photo Available

473 CHL0100909
Name : Devendra U. Pednekar
Fathers Name: Umakant Pednekar
House Number : 154
Age : 43 Gender : Male
Photo Available

474 CHL0014456
Name : Mahendra U. Pednekar
Fathers Name: Umakant Pednekar
House Number : 154
Age : 43 Gender : Male
Photo Available

475 YAU0387910
Name : Venktesh Gaonkar
Fathers Name: Pundalik Gaonkar
House Number : 155
Age : 86 Gender : Male
Photo Available

476 CHL1052349
Name : Utkarsha Gaonakar
Husbands Name: Uddav Gaonakar
House Number : 156
Age : 46 Gender : Female
Photo Available

477 YAU0387902
Name : Satyabhama Gaonkar
Husbands Name: Bhaskar Gaonkar
House Number : 156
Age : 94 Gender : Female
Photo Available

478 YAU0387894
Name : Ranjana Gaonkar
Husbands Name: Raghunath Gaonkar
House Number : 156
Age : 58 Gender : Female
Photo Available

479 CHL1052356
Name : Uddav Gaonkar
Fathers Name: Bhaskar Gaonkar
House Number : 156
Age : 50 Gender : Male
Photo Available

480 CHL1058825
Name : Bhaskar Gaonkar
Fathers Name: Raghunath Gaonkar
House Number : 156
Age : 39 Gender : Male
Photo Available

481 CHL1048248
Name : Dinesh Gaonkar
Fathers Name: Raghunath Gaonkar
House Number : 156
Age : 37 Gender : Male
Photo Available

482 YAU0317396
Name : Sonali Gaonkar
Husbands Name: Bhaskar Gaonkar
House Number : 156
Age : 35 Gender : Female
Photo Available

483 YAU0130047
Name : Shiva Gaonkar
Fathers Name: Raghunath Gaonkar
House Number : 156/B
Age : 44 Gender : Male
Photo Available

484 YAU0233239
Name : Sandhya Gaonkar
Husbands Name: Sham Gaonkar
House Number : 157/1
Age : 72 Gender : Female
Photo Available

485 YAU0387886
Name : Anil Gaonkar
Fathers Name: Vaman Gaonkar
House Number : 157/1
Age : 64 Gender : Male
Photo Available

486 YAU0387878
Name : Anita Gaonkar
Husbands Name: Anil Gaonkar
House Number : 157/1
Age : 62 Gender : Female
Photo Available

487 YAU0387860
Name : Naresh Gaonkar
Fathers Name: Vaman Gaonkar
House Number : 157/1
Age : 62 Gender : Male
Photo Available

488 CHL0101071
Name : Nandita Gaonkar
Husbands Name: Naresh Gaonkar
House Number : 157/1
Age : 50 Gender : Female
Photo Available

489 YAU0241091
Name : Pragati Gaonkar
Fathers Name: Sham Gaonkar
House Number : 157/1
Age : 46 Gender : Female
Photo Available

490 CHL1059443
Name : Pritam Gaonkar
Fathers Name: Anil Gaonkar
House Number : 157/1
Age : 38 Gender : Female
Photo Available

491 YAU0300640
Name : Vaman Gaonkar
Fathers Name: Anil Gaonkar
House Number : 157/1
Age : 32 Gender : Male
Photo Available

492 YAU0387787
Name : Atchyut Gaonkar
Fathers Name: Ramchandra Gaonkar
House Number : 158
Age : 66 Gender : Male
Photo Available

493 YAU0387779
Name : Dayanand Gaonkar
Fathers Name: Ramchandra Gaonkar
House Number : 158
Age : 60 Gender : Male
Photo Available

494 CHL0100214
Name : Diksha Gaonkar
Husbands Name: Dayanand Gaonkar
House Number : 158
Age : 57 Gender : Female
Photo Available

495 CHL0005264
Name : Ankita Gaonkar
Husbands Name: Atchyut Gaonkar
House Number : 158
Age : 55 Gender : Female
Photo Available

496 YAU0339218
Name : Ajinkya Gaonkar
Fathers Name: Atchyut Gaonkar
House Number : 158
Age : 26 Gender : Male
Photo Available

497 YAU0356766
Name : Ramchandra Gaonkar
Fathers Name: Atchyut Gaonkar
House Number : 158
Age : 24 Gender : Male
Photo Available

498 YAU0271254
Name : Sushma Chodankar
Fathers Name: Vishnu Chodankar
House Number : 161
Age : 34 Gender : Female
Photo Available

499 YAU0333559
Name : Pranita Shirgaokar
Fathers Name: Pradeep Shirgaokar
House Number : 161
Age : 27 Gender : Female
Photo Available

500 CHL0003764
Name : Mahesh Shirgaonkar
Fathers Name: Vinayak Shirgaonkar
House Number : 161
Age : 60 Gender : Male
Photo Available

501 YAU0130468
Name : Bharati Shirgaonkar
Husbands Name: Bharat Shirgaonkar
House Number : 161
Age : 58 Gender : Female
Photo Available

502 YAU0387753
Name : Manisha Shirgaonkar
Husbands Name: Mahesh Shirgaonkar
House Number : 161
Age : 57 Gender : Female
Photo Available

503 YAU0387761
Name : Digambar Shirgaonkar
Fathers Name: Vinayak Shirgaonkar
House Number : 161
Age : 57 Gender : Male
Photo Available

504 YAU0387746
Name : Pradeep Shirgaonkar
Fathers Name: vinayak Shirgaonkar
House Number : 161
Age : 56 Gender : Male
Photo Available

505 YAU0387738
Name : Madhusudan Shirgaonkar
Fathers Name: Vinayak Shirgaonkar
House Number : 161
Age : 56 Gender : Male
Photo Available

506 YAU0266205
Name : Pravina Shirgaonkar
Husbands Name: Pradip Shirgaonkar
House Number : 161
Age : 55 Gender : Female
Photo Available

507 CHL0013805
Name : Arti Shirgaonkar
Husbands Name: Madhusudan Shirgaonkar
House Number : 161
Age : 54 Gender : Female
Photo Available

508 YAU0232900
Name : Shubhangi Shirgaonkar
Husbands Name: Digambar Shirgaonkar
House Number : 161
Age : 53 Gender : Female
Photo Available

509 CHL1055227
Name : Swapnil Shirgaonkar
Fathers Name: Bharat Shirgaonkar
House Number : 161
Age : 36 Gender : Male
Photo Available

510 YAU0297150
Name : Rohan Shirgaonkar
Fathers Name: Mahesh Shirgaonkar
House Number : 161
Age : 34 Gender : Male
Photo Available

511 YAU0317370
Name : Pratish Shirgaonkar
Fathers Name: Pradeep Shirgaonkar
House Number : 161
Age : 33 Gender : Male
Photo Available

512 YAU0317313
Name : Nikita Shirgaonkar
Fathers Name: Mahesh Shirgaonkar
House Number : 161
Age : 29 Gender : Female
Photo Available

513 YAU0387688
Name : Sushila Naik
Husbands Name: Dhondu Naik
House Number : 162
Age : 82 Gender : Female
Photo Available

514 YAU0387670
Name : Ramchandra Naik
Fathers Name: Dhondu Naik
House Number : 162
Age : 54 Gender : Male
Photo Available

515 YAU0280628
Name : Changadev Naik
Fathers Name: Dhondu Naik
House Number : 162
Age : 50 Gender : Male
Photo Available

516 CHL0100156
Name : Sangita Naik
Husbands Name: Ramchandra Naik
House Number : 162
Age : 49 Gender : Female
Photo Available

517 CHL0100024
Name : Prakash Naik
Fathers Name: Dhondu Naik
House Number : 162
Age : 45 Gender : Male
Photo Available

518 YAU0317446
Name : Dimple Naik
Husbands Name: Prakash Naik
House Number : 162
Age : 43 Gender : Female
Photo Available

519 YAU0232835
Name : Jeevan Naik
Husbands Name: Changdev Naik
House Number : 162
Age : 38 Gender : Female
Photo Available

520 YAU0438531
Name : Anuja Naik
Fathers Name: Ramchandra Naik
House Number : 162
Age : 21 Gender : Female
Photo Available

521 CHL0101212
Name : Paresh Ghadi
Fathers Name: Sakharam Ghadi
House Number : 163
Age : 44 Gender : Male
Photo Available

522 CHL1058395
Name : Vithal Ghadi
Fathers Name: Sakharam Ghadi
House Number : 163
Age : 37 Gender : Male
Photo Available

523 YAU0300657
Name : Soniya Ghadi
Husbands Name: Paresh Ghadi
House Number : 163
Age : 36 Gender : Female
Photo Available

524 YAU0104224
Name : Devraj Ghadi
Fathers Name: Laxman Ghadi
House Number : 164
Age : 55 Gender : Male
Photo Available

525 YAU0104216
Name : Devyani Ghadi
Husbands Name: Devraj Ghadi
House Number : 164
Age : 51 Gender : Female
Photo Available

526 CHL0014449
Name : Sagun Ghadi
Fathers Name: Laxman Ghadi
House Number : 164
Age : 50 Gender : Male
Photo Available

527 YAU0103366
Name : Savitri Ghadi
Husbands Name: Sagun Ghadi
House Number : 164
Age : 46 Gender : Female
Photo Available

528 CHL0005637
Name : Mohan Alias Dattu Pednekar
Fathers Name: Pandurang Pednekar
House Number : 165/1
Age : 66 Gender : Male
Photo Available

529 YAU0295121
Name : Mainsha Pednekar
Husbands Name: Mohan Pednekar
House Number : 165/1
Age : 56 Gender : Female
Photo Available

530 CHL1058916
Name : Priyal Pednekar
Fathers Name: Chandrakant Pednekar
House Number : 165/1
Age : 37 Gender : Male
Photo Available

531 WUC0179713
Name : Pranoti Pednekar
Husbands Name: Priyal Pednekar
House Number : 165/1
Age : 33 Gender : Female
Photo Available

532 YAU0333583
Name : Nikita Pednekar
Fathers Name: Mohan Pednekar
House Number : 165/1
Age : 27 Gender : Female
Photo Available

533 YAU0446633
Name : Simran Pednekar
Fathers Name: Mohan Pednekar
House Number : 165/1
Age : 21 Gender : Female
Photo Available

534 YAU0387621
Name : Dipasree Pednekar
Husbands Name: Dinesh Pednekar
House Number : 165/2
Age : 58 Gender : Female
Photo Available

535 CHL1049246
Name : Dinesh Pednekar
Fathers Name: Govind Pednekar
House Number : 165/2
Age : 56 Gender : Male
Photo Available

536 YAU0387613
Name : Gurudas Pednekar
Fathers Name: Narayan Pednekar
House Number : 165/2
Age : 48 Gender : Male
Photo Available

537 CHL1049410
Name : Reena Pednekar
Husbands Name: Gurudas Pednekar
House Number : 165/2
Age : 38 Gender : Female
Photo Available

538 YAU0324582
Name : Govinda Pednekar
Fathers Name: Dinesh Pednekar
House Number : 165/2
Age : 28 Gender : Male
Photo Available

539 CHL0014522

Name : Sarvesh Chari
Fathers Name: Sripad Chari
House Number : 396
Age : 45 Gender : Male

Photo Available

540 HNB2467686
Name : Nivedita N. Gaonkar
Husbands Name: Nandakumar Gaonkar
House Number : 0
Age : 53 Gender : Female
Photo Available

541 WWE0281592
Name : Siddesh Gaonkar
Fathers Name: Nandakumar Gaonkar
House Number : 0
Age : 32 Gender : Male
Photo Available

542 WWE0301143
Name : Nikita Gaonkar
Fathers Name: Nandakumar S. Gaonkar
House Number : 0
Age : 29 Gender : Female
Photo Available

543 YAU0443507
Name : Rohan Shekhar Gaonkar
Fathers Name: Shekhar G Gaonkar
House Number : 79/2
Age : 21 Gender : Male
Photo Available

544 CHL0120170
Name : Premanand Gaonkar
Fathers Name: Jairam Gaonkar
House Number : 88
Age : 65 Gender : Male
Photo Available

545 CHL0014308
Name : Usha Gaonkar
Husbands Name: Premanand Gaonkar
House Number : 88
Age : 62 Gender : Female
Photo Available

546 YAU0301531
Name : Prachi Gaonkar
Fathers Name: Premanand Gaonkar
House Number : 88
Age : 30 Gender : Female
Photo Available

547 YAU0443630
Name : Pranav Premanand Gaonkar
Fathers Name: Premanand Jairam Gaonkar
House Number : 88
Age : 20 Gender : Male
Photo Available

548 YAU0387571
Name : Hirabai Devidas
Husbands Name: Gajanan Devidas
House Number : 89
Age : 83 Gender : Female
Photo Available

549 YAU0387563
Name : Vinod Shirgaonkar
Fathers Name: Gajanan Shirgaonkar
House Number : 89
Age : 58 Gender : Male
Photo Available

550 CHL1057421
Name : Vedika Shirgaonkar
Husbands Name: Vinod Shirgaonkar
House Number : 89
Age : 54 Gender : Female
Photo Available

551 CHL0105130
Name : Rajesh Shirgaonkar
Fathers Name: Gajanan Shirgaonkar
House Number : 89
Age : 48 Gender : Male
Photo Available

552 LGQ0430918
Name : Rashmi Shirgaonkar
Husbands Name: Rajesh Shirgaonkar
House Number : 89
Age : 42 Gender : Female
Photo Available

553 YAU0339143
Name : Rajat Shirgaokar
Fathers Name: Deepak Shirgaokar
House Number : 90
Age : 26 Gender : Male
Photo Available

554 YAU0387555
Name : Manurama Shirgaonka
Husbands Name: Balwant Shirgaonka
House Number : 90
Age : 74 Gender : Female
Photo Available

555 YAU0387548
Name : Sanjay Shirgaonkar
Fathers Name: Balwant Shirgaonkar
House Number : 90
Age : 57 Gender : Male
Photo Available

556 CHL0100131
Name : Jyot Shirgaonkar
Husbands Name: Deepak Shirgaonkar
House Number : 90
Age : 54 Gender : Female
Photo Available

557 CHL1056035
Name : Sanjana Shirgaonkar
Husbands Name: Sanjay Shirgaonkar
House Number : 90
Age : 50 Gender : Female
Photo Available

558 YAU0387530
Name : Bhagwant Prasad Shirgaonkar
Fathers Name: Balwant Shirgaonkar
House Number : 90
Age : 49 Gender : Male
Photo Available

559 YAU0437681
Name : Goutami Shirgaonkar
Fathers Name: Deepak Shirgaonkar
House Number : 90
Age : 23 Gender : Female
Photo Available

560 YAU0267351
Name : Prajakta Bhagwant Shirigaonkar
Husbands Name: Bhagwant Prasad Shirigaonkar
House Number : 90
Age : 42 Gender : Female
Photo Available

561 YAU0311258
Name : Kalpesh Shirgaonkar
Fathers Name: Ramesh Shirgaonkar
House Number : 91/1
Age : 33 Gender : Male
Photo Available

562 YAU0387373
Name : Varsha Shirgaonkar
Husbands Name: Udesh Shirgaonkar
House Number : 91/2
Age : 61 Gender : Female
Photo Available

563 YAU0130146
Name : Shailesh Shirgaonkar
Fathers Name: Ganesh Shirgaonkar
House Number : 91/2
Age : 55 Gender : Male
Photo Available

564 CHL1058460
Name : Shubhangi Shirgaonkar
Husbands Name: Shailesh Shirgaonkar
House Number : 91/2
Age : 50 Gender : Female
Photo Available

565 YAU0297119
Name : Sarvesh Shirgaonkar
Fathers Name: Udesh Shirgaonkar
House Number : 91/2
Age : 33 Gender : Male
Photo Available

566 YAU0317404
Name : Shubham Shirgaonkar
Fathers Name: Shailesh Shirgaonkar
House Number : 91/2
Age : 29 Gender : Male
Photo Available

567 YAU0448530
Name : SHRESHA SHIRGAONKAR
Husbands Name: SARVESH UDESH SHIRGAONKAR
House Number : 91/2,
Age : 32 Gender : Female
Photo Available

568 YAU0387365
Name : Sharmila Shirgaonkar
Husbands Name: Sashikant Shirgaonkar
House Number : 92
Age : 65 Gender : Female
Photo Available

569 CHL0005322
Name : Manohar Shirgaonkar
Fathers Name: Shashikant Shirgaonkar
House Number : 92
Age : 40 Gender : Male
Photo Available

570 CPQ0654848
Name : Nidhi Shirgaonkar
Husbands Name: Manohar Shirgaonkar
House Number : 92
Age : 36 Gender : Female
Photo Available

571 CHL1053669
Name : Saish Shirgaonkar
Fathers Name: Sashikant Shirgaonkar
House Number : 92
Age : 37 Gender : Male
Photo Available

572 YCC0337261
Name : Sachi Shirgaonkar
Husbands Name: Saish Shirgaonkar
House Number : 92
Age : 31 Gender : Female
Photo Available

573 YAU0387357
Name : Sandesh Devidas
Fathers Name: Ladko Devidas
House Number : 93
Age : 50 Gender : Male
Photo Available

574 CHL1057041
Name : Samiksha Devidas
Husbands Name: Sandesh Devidas
House Number : 93
Age : 45 Gender : Female
Photo Available

575 YAU0433870
Name : SHREYESH SANDESH DEVIDAS
Fathers Name: SANDESH LADKO DEVIDAS
House Number : 93 DEVULWADA
Age : 21 Gender : Male
Photo Available

576 YAU0268409
Name : Swati Shirgaonkar
Husbands Name: Ganesh Shirgaonkar
House Number : 94/1
Age : 43 Gender : Female
Photo Available

577 YAU0387340
Name : Radhabai Shirgaonakr
Husbands Name: Nagesh Shirgaonakr
House Number : 95/1
Age : 86 Gender : Female
Photo Available

578 YAU0387332
Name : Satyapal Shirgaonkar
Fathers Name: Nagesh Shirgaonkar
House Number : 95/1
Age : 57 Gender : Male
Photo Available

579 CHL0004960
Name : Pushpalata Shirgaonkar
Husbands Name: Satyapal Shirgaonkar
House Number : 95/1
Age : 54 Gender : Female
Photo Available

580 YAU0300574
Name : Ashikesh Shirgaonkar
Fathers Name: Satyapal Shirgaonkar
House Number : 95/1
Age : 30 Gender : Male
Photo Available

581 YAU0367201
Name : Saloni Satyapal Shirgaonkar
Fathers Name: Satyapal Shiaonkar
House Number : 95/1
Age : 23 Gender : Female
Photo Available

582 YAU0387274
Name : Sashikala Shirgaonkar
Husbands Name: Shivaji Shirgaonkar
House Number : 95/2
Age : 72 Gender : Female
Photo Available

583 YAU0387266
Name : Jayashree Devidas
Fathers Name: Bhaskar Devidas
House Number : 95/3
Age : 68 Gender : Female
Photo Available

584 YAU0232850
Name : Gopi Devidas
Fathers Name: Bhaskar Devidas
House Number : 95/3
Age : 59 Gender : Male
Photo Available

585 YAU0387258
Name : Kalidas Devidas
Fathers Name: Horichandra Devidas
House Number : 95/3
Age : 57 Gender : Male
Photo Available

586 YAU0387241
Name : Neeta Devidas
Husbands Name: Kalidas Devidas
House Number : 95/3
Age : 49 Gender : Female
Photo Available

587 YAU0387233
Name : Prabhakar Shirgaonkar
Fathers Name: Dattaram Shirgaonkar
House Number : 95/3
Age : 80 Gender : Male
Photo Available

588 YAU0387225
Name : Jayanti Shirgaonkar
Husbands Name: Prabhakar Shirgaonkar
House Number : 95/3
Age : 73 Gender : Female
Photo Available

589 YAU0387217
Name : Reshma Shirgaonkar
Husbands Name: Rohidas Shirgaonkar
House Number : 95/3
Age : 60 Gender : Female
Photo Available

590 YAU0387209
Name : Ganesh Shirgaonkar
Fathers Name: Prabhakar Shirgaonkar
House Number : 95/3
Age : 47 Gender : Male
Photo Available

591 YAU0331538
Name : Ritesh Shirgaonkar
Fathers Name: Rohidas Shirgaonkar
House Number : 95/3
Age : 34 Gender : Male
Photo Available

592 YAU0331546
Name : Rajendra Shirgaonkar
Fathers Name: Rohidas Shirgaonkar
House Number : 95/3
Age : 30 Gender : Male
Photo Available

593 YAU0130351
Name : Shashikant Naik
Fathers Name: Gopal Naik
House Number : 96
Age : 82 Gender : Male
Photo Available

594 YAU0280644
Name : Sushma Naik
Husbands Name: Shashikant Naik
House Number : 96
Age : 73 Gender : Female
Photo Available

595 YAU0381723
Name : Rupesh Naik
Fathers Name: Shashikant Naik
House Number : 96
Age : 46 Gender : Male
Photo Available

596 YAU0381707
Name : Smita Vardham
Husbands Name: Suresh Vardham
House Number : 96/1
Age : 68 Gender : Female
Photo Available

597 YAU0381699
Name : Shalini Naik
Fathers Name: Bhikaji Naik
House Number : 96/2
Age : 81 Gender : Female
Photo Available

598 YAU0381681
Name : Shilabai Naik
Husbands Name: Pundalik Naik
House Number : 96/2
Age : 80 Gender : Female
Photo Available

599 YAU0381673
Name : Pravin Naik
Fathers Name: Pundalik Naik
House Number : 96/2
Age : 63 Gender : Male
Photo Available

600 YAU0381665
Name : Shekhar Naik
Fathers Name: Pundalik Naik
House Number : 96/2
Age : 53 Gender : Male
Photo Available

601 CHL1057413
Name : Suman Naik
Husbands Name: Shekhar Naik
House Number : 96/2
Age : 46 Gender : Female
Photo Available

602 YAU0297127
Name : Vaishali Naik
Fathers Name: Pravin Naik
House Number : 96/2
Age : 32 Gender : Female
Photo Available

603 YAU0317388
Name : Pratidnya Naik
Fathers Name: Praveen Naik
House Number : 96/2
Age : 29 Gender : Female
Photo Available

604 YAU0450965
Name : Harsh Shekhar Naik
Fathers Name: Shekhar Naik
House Number : 96/2
Age : 19 Gender : Male
Photo Available

605 YAU0300772
Name : Sharaschandra Naik
Fathers Name: Gopal Naik
House Number : 96/3
Age : 75 Gender : Male
Photo Available

606 YAU0300749
Name : Laxmi Naik
Husbands Name: Sharaschandra Naik
House Number : 96/3
Age : 64 Gender : Female
Photo Available

607 CHL0005033
Name : Prakash Naik
Fathers Name: Gopal Naik
House Number : 96/4
Age : 73 Gender : Male
Photo Available

608 YAU0394700
Name : Sashikala Naik
Husbands Name: Prakash Naik
House Number : 96/4
Age : 60 Gender : Female
Photo Available

609 CHL1058148
Name : Gauresh Naik
Fathers Name: Prakash Naik
House Number : 96/4
Age : 37 Gender : Male
Photo Available

610 JGZ6529697
Name : SUGANDHA SUNIL CHOPADEKAR
Husbands Name: SUNIL CHOPADEKAR
House Number : 96/2A
Age : 45 Gender : Female
Photo Available

611 JGZ0081612
Name : SUNIL NARAYAN CHOPDEKAR
Fathers Name: NARAYAN CHOPDEKAR
House Number : 96/2A
Age : 51 Gender : Male
Photo Available

612 YAU0394692
Name : Santabai Ghatwal
Husbands Name: Nakul Ghatwal
House Number : 100
Age : 82 Gender : Female
Photo Available

613 CHL0004994
Name : Pushpalata Ghatwal
Husbands Name: Pratap Ghatwal
House Number : 100
Age : 60 Gender : Female
Photo Available

614 YAU0394684
Name : Satyavan Ghatwal
Fathers Name: Nakul Ghatwal
House Number : 100
Age : 50 Gender : Male
Photo Available

615 CHL0005579
Name : Shilpa Ghatwal
Husbands Name: Satyavan Ghatwal
House Number : 100
Age : 45 Gender : Female
Photo Available

616 YAU0317453
Name : Japesh Ghatwal
Fathers Name: Pratap Ghatwal
House Number : 100
Age : 29 Gender : Male
Photo Available

617 YAU0339283
Name : Utkarsh Alias Nakul Ghatwal
Fathers Name: Pratap Ghatwal
House Number : 100
Age : 26 Gender : Male
Photo Available

618 YAU0436147
Name : SAKSHI SATYAVAN GHATWAL
Fathers Name: SATYAVAN GHATWAL
House Number : 100
Age : 21 Gender : Female
Photo Available

619 CHL1049113
Name : Gulabi Chodankar
Husbands Name: Dilip Chodankar
House Number : 101
Age : 63 Gender : Female
Photo Available

620 CHL1058197
Name : Tulsidas Chodankar
Fathers Name: Dilip Chodankar
House Number : 101
Age : 40 Gender : Male
Photo Available

621 YAU0361576
Name : Tanvi Chodankar
Husbands Name: Tulshidas Chodankar
House Number : 101
Age : 37 Gender : Female
Photo Available

622 CHL1058940
Name : Amita Chodankar
Fathers Name: Dilip Chodankar
House Number : 101
Age : 36 Gender : Female
Photo Available

623 YAU0339176
Name : Somesh Chodankar
Fathers Name: Dilip Chodankar
House Number : 101
Age : 27 Gender : Male
Photo Available

624 YAU0233346
Name : Gurudas Chodankar
Fathers Name: Pandurang Chodankar
House Number : 102
Age : 83 Gender : Male
Photo Available

625 CHL0100438
Name : Gurudas Kelkar
Fathers Name: Vinayak Kelkar
House Number : 103
Age : 62 Gender : Male
Photo Available

626 YAU0232959
Name : Gauri Kelkar
Husbands Name: Gurudas Kelkar
House Number : 103
Age : 57 Gender : Female
Photo Available

627 CHL1049626
Name : Gauresh Kelkar
Fathers Name: Gurudas Kelkar
House Number : 103
Age : 37 Gender : Male
Photo Available

628 YAU0335877
Name : Shivprasad Kelkar
Fathers Name: Gurudas Kelkar
House Number : 103
Age : 27 Gender : Male
Photo Available

629 YAU0435610
Name : Udhar Ghatwal
Fathers Name: Vithu Ghatwal
House Number : 107
Age : 22 Gender : Male
Photo Available

630 CHL1049287
Name : Gurudas Chari
Fathers Name: Pandurang Pandurang
House Number : 108
Age : 70 Gender : Male
Photo Available

631 YAU0394742
Name : Netra Chari
Husbands Name: Gurudas Chari
House Number : 108
Age : 63 Gender : Female
Photo Available

632 CHL1049063
Name : Audumbar Chari
Fathers Name: Gurudas Chari
House Number : 108
Age : 42 Gender : Male
Photo Available

633 YAU0350819
Name : Pooja Chari
Husbands Name: PANDURANG CHARI
House Number : 108
Age : 37 Gender : Female
Photo Available

634 YAU0394726
Name : Gajanan Chari
Fathers Name: Narayan Chari
House Number : 112
Age : 59 Gender : Male
Photo Available

635 YAU0293951
Name : Ramchandra Chari
Fathers Name: Narayan Chari
House Number : 112
Age : 55 Gender : Male
Photo Available

636 YAU0394718
Name : Shamba Chari
Fathers Name: Narayan Chari
House Number : 112
Age : 52 Gender : Male
Photo Available

637 CHL1056472
Name : Shivani Chari
Husbands Name: Shamba Chari
House Number : 112
Age : 50 Gender : Female
Photo Available

638 FFZ0990333
Name : Rashmi Chari
Husbands Name: Ramchandra Chari
House Number : 112
Age : 49 Gender : Female
Photo Available

639 CHL0100834
Name : Ashwini Chari
Husbands Name: Gajanan Chari
House Number : 112
Age : 48 Gender : Female
Photo Available

640 CHL1058874
Name : Mahesh Chari
Fathers Name: Narayan Chari
House Number : 112
Age : 42 Gender : Male
Photo Available

641 YAU0339291
Name : Saisha Chari
Fathers Name: Gajanan Chari
House Number : 112
Age : 26 Gender : Female
Photo Available

642 YAU0445601
Name : NARAYAN CHARI
Fathers Name: SHAMBA CHARI
House Number : 112
Age : 20 Gender : Male
Photo Available

643 YAU0394890
Name : Vithal Chari
Fathers Name: Sagun Chari
House Number : 113/4
Age : 76 Gender : Male
Photo Available

644 CHL0100594
Name : Prashant Chari
Fathers Name: Vithal Chari
House Number : 113/4
Age : 47 Gender : Male
Photo Available

645 YAU0324632
Name : Reshma Chari
Husbands Name: Prashant Chari
House Number : 113/4
Age : 45 Gender : Female
Photo Available

646 YAU0233098
Name : Prathan Chari
Fathers Name: Naresh Chari
House Number : 114
Age : 37 Gender : Male
Photo Available

647 YAU0367250
Name : Priti Pradip Chari
Fathers Name: Pradip Chari
House Number : 114/1
Age : 23 Gender : Female
Photo Available

648 YAU0280651
Name : Ratikant Chari
Fathers Name: Mahadev Chari
House Number : 114/1
Age : 77 Gender : Male
Photo Available

649 CHL0013854
Name : Mathura Chari
Husbands Name: Ratikant Chari
House Number : 114/1
Age : 63 Gender : Female
Photo Available

650 YAU0295139
Name : Deelip Chari
Fathers Name: Pandurang Chari
House Number : 114/1
Age : 63 Gender : Male
Photo Available

651 CHL0100305
Name : Deepali Chari
Husbands Name: Deelp Chari
House Number : 114/1
Age : 60 Gender : Female
Photo Available

652 YAU0394882
Name : Pradeep Chari
Fathers Name: Pandurang Chari
House Number : 114/1
Age : 59 Gender : Male
Photo Available

653 CHL0100321
Name : Sneha Chari
Husbands Name: Sunil Chari
House Number : 114/1
Age : 52 Gender : Female
Photo Available

654 CHL0100339
Name : Prashila Chari
Husbands Name: Pradeep Chari
House Number : 114/1
Age : 50 Gender : Female
Photo Available

655 YAU0300798
Name : Siddhi Chari
Fathers Name: Sunil Chari
House Number : 114/1
Age : 31 Gender : Female
Photo Available

656 YAU0300814
Name : Mithil Chari
Fathers Name: Ratikant Chari
House Number : 114/1
Age : 30 Gender : Male
Photo Available

657 YAU0305896
Name : Gurukesh Chari
Fathers Name: Dilip Chari
House Number : 114/1
Age : 30 Gender : Male
Photo Available

658 YAU0333039
Name : Prathamesh Chari
Fathers Name: Pradeep Chari
House Number : 114/1
Age : 28 Gender : Male
Photo Available

659 YAU0339184
Name : Abhishek Chari
Fathers Name: Dilip Chari
House Number : 114/1
Age : 27 Gender : Male
Photo Available

660 YAU0339275
Name : Pandurang Chari
Fathers Name: Sunil Chari
House Number : 114/1
Age : 26 Gender : Male
Photo Available

661 YAU0394825
Name : Manik Chari
Husbands Name: Naresh Chari
House Number : 114/2
Age : 53 Gender : Female
Photo Available

662 CHL0005108
Name : Atmaram Chari
Fathers Name: Ramakant Chari
House Number : 114/2
Age : 45 Gender : Male
Photo Available

663 YAU0445791
Name : Jyoti Chari
Husbands Name: Atmaram Chari
House Number : 114/2
Age : 39 Gender : Female
Photo Available

664 YAU0300681
Name : Rupita Chari
Fathers Name: Naresh Chari
House Number : 114/2
Age : 31 Gender : Female
Photo Available

665 CHL0101113
Name : Somakant Chari
Fathers Name: Shivram Chari
House Number : 115
Age : 93 Gender : Male
Photo Available

666 YAU0394817
Name : Prabhavati Chari
Husbands Name: Somakant Chari
House Number : 115
Age : 83 Gender : Female
Photo Available

667 CMG5960851
Name : Kajal Shirgaonkar
Husbands Name: Kiran Shirgaonkar
House Number : 115
Age : 48 Gender : Female
Photo Available

668 YAU0394809
Name : Vishwadeep Chari
Fathers Name: Somakant Chari
House Number : 115/1
Age : 55 Gender : Male
Photo Available

669 YAU0233437
Name : Uday Chari
Fathers Name: Somakant Chari
House Number : 115/1
Age : 58 Gender : Male
Photo Available

670 YAU0324640
Name : Deepa Chari
Husbands Name: Vishvadeep Chari
House Number : 115/1
Age : 50 Gender : Female
Photo Available

671 CHL0005751
Name : Sangeeta Chari
Husbands Name: Uday Chari
House Number : 115/1
Age : 49 Gender : Female
Photo Available

672 CHL0100461
Name : Shivram Chari
Fathers Name: Sonakant Chari
House Number : 115/1
Age : 42 Gender : Male
Photo Available

673 YAU0430025
Name : MILAN SHIVRAM CHARI
Husbands Name: SHIVRAM CHARI
House Number : 115/1
Age : 40 Gender : Female
Photo Available

674 YAU0394791
Name : Bhimarati Chari
Husbands Name: Vishnu Chari
House Number : 115/2
Age : 68 Gender : Female
Photo Available

675 CHL0101121
Name : Deepak Chari
Fathers Name: Vishnu Chari
House Number : 115/2
Age : 41 Gender : Male
Photo Available

676 BGP1224492
Name : Deepika Chari
Husbands Name: Deepak Chari
House Number : 115/2
Age : 39 Gender : Female
Photo Available

677 YAU0254847
Name : Soumitra Chari
Fathers Name: Vishnu Chari
House Number : 115/2
Age : 39 Gender : Male
Photo Available

678 YAU0395079
Name : Prakash Chari
Fathers Name: Shivram Chari
House Number : 115/3
Age : 65 Gender : Male
Photo Available

679 YAU0266247
Name : Suhasini Chari
Husbands Name: Prakash Chari
House Number : 115/3
Age : 64 Gender : Female
Photo Available

680 YAU0285981
Name : Mayur Prakash Chari
Fathers Name: Prakash Chari
House Number : 115/3
Age : 32 Gender : Male
Photo Available

681 EVK0322057
Name : Pooja Mayur Chari
Husbands Name: Mayur Chari
House Number : 115/3
Age : 30 Gender : Female
Photo Available

682 YAU0436196
Name : Prachita Shirgaonkar
Fathers Name: Pramod Shirgaonkar
House Number : 116/1
Age : 21 Gender : Female
Photo Available

683 YAU0317412
Name : Sanika Parsekar
Husbands Name: Sagar Parsekar
House Number : 117/1
Age : 44 Gender : Female
Photo Available

684 YAU0395061
Name : Subhadra Parsenkar
Husbands Name: Arjun Parsenkar
House Number : 117/1
Age : 78 Gender : Female
Photo Available

685 CHL0013581
Name : Ramchandra Parsenkar
Fathers Name: Arjun Parsenkar
House Number : 117/1
Age : 56 Gender : Male
Photo Available

686 CHL1059583
Name : Sanjay Parsenkar
Fathers Name: Arjun Parsenkar
House Number : 117/1
Age : 50 Gender : Male
Photo Available

687 CHL0100818
Name : Shital Parsenkar
Husbands Name: Ramchandra Parsenkar
House Number : 117/1
Age : 48 Gender : Female
Photo Available

688 CHL0005090
Name : Sagar Parsenkar
Fathers Name: Sanjay Parsenkar
House Number : 117/1
Age : 46 Gender : Male
Photo Available

689 CHL1059591
Name : Sanjana Parsenkar
Husbands Name: Sanjay Parsenkar
House Number : 117/1
Age : 45 Gender : Female
Photo Available

690 YAU0395053
Name : Manosree Harvalkar
Husbands Name: Manohar Harvalkar
House Number : 117/2
Age : 57 Gender : Female
Photo Available

691 YAU0210021
Name : Moheet Harvalkar
Fathers Name: Monohar Harvalkar
House Number : 117/2
Age : 36 Gender : Male
Photo Available

692 YAU0367268
Name : Soniya Moheet Harvalkar
Husbands Name: Moheet Harvalkar
House Number : 117/2
Age : 31 Gender : Female
Photo Available

693 YAU0435636
Name : Arjun Parsekar
Fathers Name: Ramchandra Parsekar
House Number : 117/2
Age : 22 Gender : Male
Photo Available

694 YAU0395046
Name : Chandrakant Parsekar
Fathers Name: Ramchandra Parsekar
House Number : 117/3
Age : 77 Gender : Male
Photo Available

695 YAU0395038
Name : Chandravati Parsekar
Husbands Name: Chandrakant Parsekar
House Number : 117/3
Age : 71 Gender : Female
Photo Available

696 CHL0013664
Name : Sarita Parsekar
Husbands Name: Sameer Parsekar
House Number : 117/3
Age : 48 Gender : Female
Photo Available

697 CHL0105205
Name : Sameer Parsekar
Fathers Name: Chandrakant Parsekar
House Number : 117/3
Age : 48 Gender : Male
Photo Available

698 YAU0295808
Name : Suresh Parsekar
Fathers Name: Chandrakant Parsekar
House Number : 117/3
Age : 45 Gender : Male
Photo Available

699 CHL1059948
Name : Bharat Parsekar
Fathers Name: Chandrakant Parsekar
House Number : 117/3
Age : 41 Gender : Male
Photo Available

700 YAU0346700
Name : Sonia Parsekar
Husbands Name: Bharat Parsenkar
House Number : 117/3
Age : 41 Gender : Female
Photo Available

701 YAU0445478
Name : SEJAL PARSEKAR
Fathers Name: SAMEER PARSEKAR
House Number : 117/3
Age : 20 Gender : Female
Photo Available

702 YAU0394965
Name : Hirabai Joshi
Husbands Name: Mukund Joshi
House Number : 119
Age : 81 Gender : Female
Photo Available

703 YAU0394957
Name : Atmaram Joshi
Fathers Name: Mukund Joshi
House Number : 119
Age : 59 Gender : Male
Photo Available

704 YAU0295345
Name : Shaileja Joshi
Husbands Name: Atmaram Joshi
House Number : 119
Age : 57 Gender : Female
Photo Available

705 YAU0300822
Name : Shirish Joshi
Fathers Name: Atmaram Joshi
House Number : 119
Age : 31 Gender : Male
Photo Available

706 YAU0434829
Name : Shital Joshi
Husbands Name: Shirish Joshi
House Number : 119
Age : 30 Gender : Female
Photo Available

707 YAU0335778
Name : Vaishnavi Joshi
Fathers Name: Atmaram Joshi
House Number : 119
Age : 27 Gender : Female
Photo Available

708 YAU0233635
Name : Jijabai Dhargalkar
Husbands Name: Tukaram Dhargalkar
House Number : 120
Age : 66 Gender : Female
Photo Available

709 YAU0104042
Name : Audhut Dhargalkar
Fathers Name: Tukaram Dhargalkar
House Number : 120
Age : 53 Gender : Male
Photo Available

710 YAU0280669
Name : Chitaranjan Dhargalkar
Fathers Name: Tukaram Dhargalkar
House Number : 120
Age : 49 Gender : Male
Photo Available

711 YAU0104059
Name : Ashwita Dhargalkar
Husbands Name: Audhut Dhargalkar
House Number : 120
Age : 46 Gender : Female
Photo Available

712 YAU0233650
Name : Ramchandra Dhargalkar
Fathers Name: Tukaram Dhargalkar
House Number : 120
Age : 46 Gender : Male
Photo Available

713 YAU0100529
Name : Reshma Dhargalkar
Husbands Name: Ramchandra Dhargalkar
House Number : 120
Age : 45 Gender : Female
Photo Available

714 HJZ1756618
Name : Neha Dhargalker
Husbands Name: Chittaranjan Dhargalker
House Number : 120
Age : 36 Gender : Female
Photo Available

715 YAU0233296
Name : Ladu Gaunkar
Fathers Name: Raya Gaunkar
House Number : 121
Age : 71 Gender : Male
Photo Available

716 YAU0233338
Name : Joysna Gaunkar
Husbands Name: Ladu Gaunkar
House Number : 121
Age : 71 Gender : Female
Photo Available

717 YAU0395145
Name : Madhuri Shirgaonkar
Husbands Name: Mohan Shirgaonkar
House Number : 123
Age : 61 Gender : Female
Photo Available

718 YAU0317420
Name : Sejal Shirgaonkar
Husbands Name: Kunal Shirgaonkar
House Number : 123
Age : 42 Gender : Female
Photo Available

719 CHL1057736
Name : Kunal Shirgaonkar
Fathers Name: Mohan Shirgaonkar
House Number : 123
Age : 40 Gender : Male
Photo Available

720 CHL1058155
Name : Kundesh Shirgaonkar
Fathers Name: Mohan Shirgaonkar
House Number : 123
Age : 38 Gender : Male
Photo Available

721 YAU0266254
Name : Gauri Shirgaonkar
Fathers Name: Mohan Shirgaonkar
House Number : 123
Age : 36 Gender : Female
Photo Available

722 YAU0210047
Name : Anita Gaonkar
Husbands Name: Anant Gaonkar
House Number : 124
Age : 66 Gender : Female
Photo Available

723 CHL0100016
Name : Umesh Gaonkar
Fathers Name: Sonu Gaonkar
House Number : 124
Age : 59 Gender : Male
Photo Available

724 CHL0014746
Name : Shubhangi Gaonkar
Husbands Name: Umesh Gaonkar
House Number : 124
Age : 52 Gender : Female
Photo Available

725 CHL0100032
Name : Sonu A. Gaonkar
Fathers Name: Anant Gaonkar
House Number : 124
Age : 46 Gender : Male
Photo Available

726 CHL0105031
Name : Gauresh Gaonkar
Fathers Name: Anant Gaonkar
House Number : 124
Age : 44 Gender : Male
Photo Available

727 YAU0280677
Name : Sapna Sonu Gaonkar
Husbands Name: Sonu Gaonkar
House Number : 124
Age : 41 Gender : Female
Photo Available

728 SST0272013
Name : Grishma Gaonkar
Husbands Name: Gaurish Gaonkar
House Number : 124
Age : 35 Gender : Female
Photo Available

729 YAU0445577
Name : PRAJYOT GAONKAR
Fathers Name: UMESH SONU GAONKAR
House Number : 124
Age : 21 Gender : Male
Photo Available

730 YAU0367235
Name : Canisha Gaonkar
Fathers Name: Santosh Gaonkar
House Number : 124/2
Age : 23 Gender : Female
Photo Available

731 YAU0369504
Name : Bhargavi Gaonkar
Fathers Name: laximikant Gaonkar
House Number : 124/2
Age : 23 Gender : Female
Photo Available

732 HNL6950885
Name : Sushma Chari
Husbands Name: Sudir Chari
House Number : 125
Age : 44 Gender : Female
Photo Available

733 CHL1058759
Name : Putu Gaonakr
Fathers Name: Purushotam Gaonakr
House Number : 125
Age : 59 Gender : Male
Photo Available

734 YAU0295147
Name : Laxmi Gaonkar
Husbands Name: Putu Gaonkar
House Number : 125
Age : 55 Gender : Female
Photo Available

735 YAU0395244
Name : Rajesh Gaonkar
Fathers Name: Ladu Gaonkar
House Number : 126/1
Age : 50 Gender : Male
Photo Available

736 YAU0267419
Name : Rita Gaonkar
Husbands Name: Rajesh Gaonkar
House Number : 126/1
Age : 44 Gender : Female
Photo Available

737 YAU0395236
Name : Mahadev Naik
Fathers Name: Dukaram Naik
House Number : 128
Age : 53 Gender : Male
Photo Available

738 YAU0395228
Name : Madhavi Naik
Husbands Name: Mahadev Naik
House Number : 128
Age : 51 Gender : Female
Photo Available

739 YAU0233304
Name : Rajesh Naik
Fathers Name: DUKHIYARAM KISAN NAIK
House Number : 128
Age : 54 Gender : Male
Photo Available

740 CHL1049782
Name : Swati Naik
Husbands Name: Rajesh Naik
House Number : 128
Age : 45 Gender : Female
Photo Available

741 YAU0324616
Name : Mohit Naik
Fathers Name: Mahadev Naik
House Number : 128
Age : 29 Gender : Male
Photo Available

742 YAU0356634
Name : Lata Naik
Fathers Name: Mahadev Naik
House Number : 128
Age : 27 Gender : Female
Photo Available

743 YAU0445585
Name : SWARAJ NAIK
Fathers Name: RAJESH DUKHIYARAM NAIK
House Number : 128
Age : 20 Gender : Male
Photo Available

744 YAU0102087
Name : Pundalik Ghatwal
Fathers Name: Uddav Ghatwal
House Number : 130
Age : 72 Gender : Male
Photo Available

745 YAU0395210
Name : Chandrika Ghatwal
Husbands Name: Pundalik Ghatwal
House Number : 130
Age : 69 Gender : Female
Photo Available

746 YAU0395202
Name : Vithu Ghatwal
Fathers Name: Uddav Ghatwal
House Number : 130
Age : 67 Gender : Male
Photo Available

747 YAU0395194
Name : Veena Ghatwal
Husbands Name: Vithu Ghatwal
House Number : 130
Age : 57 Gender : Female
Photo Available

748 CHL0001131
Name : Deu Ghatwal
Fathers Name: Pundalik Ghatwal
House Number : 130
Age : 42 Gender : Male
Photo Available

749 YAU0317362
Name : Vibha Ghatwal
Fathers Name: Vithu Ghatwal
House Number : 130
Age : 29 Gender : Female
Photo Available

750 SDV0444067
Name : Manvi Mohit Naik
Husbands Name: Mohit Naik
House Number : 130
Age : 27 Gender : Female
Photo Available

751 CHL0101246
Name : Shantabai Chari
Husbands Name: Vasant Chari
House Number : 131
Age : 68 Gender : Female
Photo Available

752 YAU0233189
Name : Ramesh Chari
Fathers Name: Vasant Chari
House Number : 131
Age : 60 Gender : Male
Photo Available

753 CHL1059161
Name : Seema Chari
Husbands Name: Ramesh Chari
House Number : 131
Age : 59 Gender : Female
Photo Available

754 CHL0101014
Name : Vasant Chari
Fathers Name: Sagun Chari
House Number : 131
Age : 57 Gender : Male
Photo Available

755 YAU0233213
Name : Sagun Chari
Fathers Name: Vasant Chari
House Number : 131
Age : 55 Gender : Male
Photo Available

756 CHL0100578
Name : Satish Chari
Fathers Name: Vasant Chari
House Number : 131
Age : 51 Gender : Male
Photo Available

757 CHL0101220
Name : Sandeep Chari
Fathers Name: Vasant Chari
House Number : 131
Age : 47 Gender : Male
Photo Available

758 CHL1059120
Name : Neeta Chari
Husbands Name: Satish Chari
House Number : 131
Age : 41 Gender : Female
Photo Available

759 YAU0333054
Name : Nitila Chari
Husbands Name: Sandeep Chari
House Number : 131
Age : 40 Gender : Female
Photo Available

760 YAU0300780
Name : Sujata Chari
Husbands Name: Sagun Chari
House Number : 131
Age : 36 Gender : Female
Photo Available

761 YAU0395277
Name : Mukund Ghatwal
Fathers Name: Shantaram Ghatwal
House Number : 135
Age : 63 Gender : Male
Photo Available

762 YAU0395269
Name : Prabhakar Ghatwal
Fathers Name: Shantaram Ghatwal
House Number : 135
Age : 58 Gender : Male
Photo Available

763 YAU0300715
Name : Kalpana Ghatwal
Husbands Name: Mucunda Ghatwal
House Number : 135
Age : 51 Gender : Female
Photo Available

764 CHL0005389
Name : Pranjali Ghatwal
Husbands Name: Prabhakar Ghatwal
House Number : 135
Age : 50 Gender : Female
Photo Available

765 YAU0453373
Name : VISHAL GANESH MAYNEKAR
Fathers Name: GANESH S MAYNEKAR
House Number : 135
Age : 19 Gender : Male
Photo Available

766 YAU0435628
Name : Mayuri Ghatwal
Fathers Name: Mukund Ghatwal
House Number : 136/1
Age : 21 Gender : Female
Photo Available

767 YAU0232975
Name : Laxmi Ghatwal
Husbands Name: Narayan Ghatwal
House Number : 136/3
Age : 62 Gender : Female
Photo Available

768 CHL0105197
Name : Anand Ghatwal
Fathers Name: Narayan Ghatwal
House Number : 136/3
Age : 45 Gender : Male
Photo Available

769 YAU0333062
Name : Ayesha Ghatwal
Husbands Name: Anand Ghatwal
House Number : 136/3
Age : 37 Gender : Female
Photo Available

770 YAU0333047
Name : Kavita Naik Aldonkar
Husbands Name: Arun Naik Aldonkar
House Number : 136/3
Age : 44 Gender : Female
Photo Available

771 YAU0395251
Name : Baburao Devidas
Fathers Name: Balkrishna Devidas
House Number : 138
Age : 80 Gender : Male
Photo Available

772 YAU0395632
Name : Nirmala Devidas
Husbands Name: Baburao Devidas
House Number : 138
Age : 65 Gender : Female
Photo Available

773 CHL0005363
Name : Babita Devidas
Fathers Name: Gangaram Devidas
House Number : 138
Age : 53 Gender : Female
Photo Available

774 YAU0395624
Name : Sandeep Devidas
Fathers Name: Baburao Devidas
House Number : 138
Age : 46 Gender : Male
Photo Available

775 YAU0395616
Name : Prasad Devidas
Fathers Name: Uttam Devidas
House Number : 138
Age : 48 Gender : Male
Photo Available

776 YAU0431007
Name : POOJA PRASAD DEVIDAS
Husbands Name: PRASAD DEVIDAS
House Number : 138
Age : 42 Gender : Female
Photo Available

777 YAU0395608
Name : Kiran Shirgaonkar
Fathers Name: Gangaram Shirgaonkar
House Number : 138
Age : 53 Gender : Male
Photo Available

778 YAU0395590
Name : Yashwant Devidas
Fathers Name: Dattaram Devidas
House Number : 139
Age : 61 Gender : Male
Photo Available

779 CHL1048834
Name : Yashoda Devidas
Husbands Name: Yashwant Devidas
House Number : 139
Age : 56 Gender : Female
Photo Available

780 YAU0233312
Name : Pramod Devidas
Fathers Name: Dattaram Devidas
House Number : 139
Age : 60 Gender : Male
Photo Available

781 CHL1057991
Name : Pramisha Devidas
Husbands Name: Pramod Devidas
House Number : 139
Age : 47 Gender : Female
Photo Available

782 YAU0232777
Name : Shanti Devidas
Fathers Name: Dattaram Devidas
House Number : 139
Age : 51 Gender : Female
Photo Available

783 YAU0300707
Name : Pranali Devidas
Fathers Name: Yeshwant Devidas
House Number : 139
Age : 30 Gender : Female
Photo Available

784 YAU0339192
Name : Dattaraj Devidas
Fathers Name: Yeshwant Devidas
House Number : 139
Age : 27 Gender : Male
Photo Available

785 YAU0432088
Name : SIDDHI SIDHIVINAYAK SHIRGAONKAR
Husbands Name: SIDHIVINAYAK S SHIRGAONKAR
House Number : 139
Age : 23 Gender : Female
Photo Available

786 YAU0450890
Name : Piyush Pramod Shirgaonkar
Fathers Name: Pramod Shirgaonkar
House Number : 139
Age : 19 Gender : Male
Photo Available

787 YAU0293969
Name : Chandrakant Shirgaonkar
Mothers Name: Muktabai Shirgaonkar
House Number : 139/2
Age : 63 Gender : Male
Photo Available

788 CHL1048131
Name : Kalpana Shirgaonkar
Fathers Name: Sadanand Shirgaonkar
House Number : 139/2
Age : 42 Gender : Female
Photo Available

789 CHL1058213
Name : Amit Shirgaonkar
Fathers Name: Akul Shirgaonkar
House Number : 139/2
Age : 39 Gender : Male
Photo Available

790 YAU0296459
Name : Sidhivinayak Shirgaonkar
Fathers Name: Sadanand Shirgaonkar
House Number : 139/2
Age : 38 Gender : Male
Photo Available

791 YAU0447607
Name : Suraj Singh Bhati
Fathers Name: Amichand Singh
House Number : 142
Age : 38 Gender : Male
Photo Available

792 YAU0395467
Name : Jankibai Paradkar
Husbands Name: Ramchandra Paradkar
House Number : 142
Age : 83 Gender : Female
Photo Available

793 CHL1058114
Name : Ratan Paradkar
Fathers Name: Ramchandra Paradkar
House Number : 142
Age : 53 Gender : Female
Photo Available

794 YAU0395459
Name : Govind Paradkar
Fathers Name: Ramchandra Paradkar
House Number : 142
Age : 48 Gender : Male
Photo Available

795 CHL0101303
Name : Ravindra Naik
Fathers Name: Ramesh Naik
House Number : 142-A
Age : 40 Gender : Male
Photo Available

796 YAU0280685
Name : Poonam Ghatwal
Fathers Name: Manohar Ghatwal
House Number : 142 B
Age : 38 Gender : Female
Photo Available

797 YAU0395434
Name : Malini Ghatwal
Husbands Name: Manohar Ghatwal
House Number : 142- B
Age : 57 Gender : Female
Photo Available

798 YAU0267344
Name : Yanu Bhamaikar
Fathers Name: Dasharath Bhamaikar
House Number : 143
Age : 52 Gender : Male
Photo Available

799 YAU0268417
Name : Ranjana Bhamaikar
Husbands Name: Yanu Bhamaikar
House Number : 143
Age : 40 Gender : Female
Photo Available

800 YAU0434563
Name : YASH DEVRAJ GHADI
Fathers Name: DEVRAJ GHADI
House Number : 143
Age : 22 Gender : Male
Photo Available

801 YAU0395442
Name : Asha Naik
Husbands Name: Ramesh Naik
House Number : 143
Age : 64 Gender : Female
Photo Available

802 YAU0268425
Name : Shradha Suresh Kavthankar
Fathers Name: Suresh Kavthankar
House Number : 144/2
Age : 35 Gender : Female
Photo Available

803 YAU0268441
Name : Saiprasad Suresh Kavthankar
Fathers Name: Suresh Kavthankar
House Number : 144/2
Age : 32 Gender : Male
Photo Available

804 YAU0369561
Name : Babita sarvesh chari Chari
Husbands Name: Sarvesh shripad chari Chari
House Number : 145/1
Age : 47 Gender : Female
Photo Available

805 TKZ0319939
Name : Manjita Chari
Fathers Name: Vallabh Mahadev Chari
House Number : 145/1
Age : 31 Gender : Female
Photo Available

806 CHL0100941
Name : Sandya Mainkar
Fathers Name: Sada Mainkar
House Number : 152
Age : 47 Gender : Female
Photo Available

807 YAU0444562
Name : Viraj Maynekar
Fathers Name: Ganesh Maynekar
House Number : 152
Age : 21 Gender : Male
Photo Available

808 URM0238618
Name : Sangeeta Kaisukar
Husbands Name: Sanjay Kaisukar
House Number : 153
Age : 34 Gender : Female
Photo Available

809 YAU0268458
Name : Siddhanath Kaisukar
Fathers Name: Ganesh Kaisukar
House Number : 153
Age : 33 Gender : Male
Photo Available

810 YDX0404350
Name : Dinisha Gaokar
Fathers Name: Dinesh Gaokar
House Number : 156
Age : 25 Gender : Female
Photo Available

811 KWW0133744
Name : Pallavi Gaonkar
Husbands Name: Shiva Gaonkar
House Number : 156/B
Age : 38 Gender : Female
Photo Available

812 YAU0429944
Name : NEHA NARESH GAONKAR
Fathers Name: NARESH GAONKAR
House Number : 157/3
Age : 23 Gender : Female
Photo Available

813 CHL0100370
Name : Jitendra Betkar
Fathers Name: EKNATH BETKAR
House Number : 158
Age : 41 Gender : Male
Photo Available

814 YAU0434282
Name : DIVYANK DAYANAND GAONKER
Fathers Name: DAYANAND RAMCHANDRA GAONKER
House Number : 158/1
Age : 22 Gender : Male
Photo Available

815 YAU0360909
Name : Suvarna Gaonkar
Husbands Name: Jitendra Gaonkar
House Number : 160
Age : 45 Gender : Female
Photo Available

816 YAU0367227
Name : Sakshi Shirgaonkar
Mothers Name: Shubhangi Shirgaonkar Shirgaonkar
House Number : 161
Age : 23 Gender : Female
Photo Available

817 YAU0367219
Name : Anushka Ramchandra Naik
Fathers Name: Ramchandra Naik Naik
House Number : 162
Age : 23 Gender : Female
Photo Available

818 YAU0446799
Name : DINESH PEDNEKAR
Fathers Name: GOVIND PEDNEKAR
House Number : 165/2
Age : 59 Gender : Male
Photo Available

819 YAU0361584
Name : Digjay Pednekar
Fathers Name: Dinesh Pednekar
House Number : 165/2
Age : 24 Gender : Male
Photo Available

820 YAU0445544
Name : SEJAL PEDNEKAR
Fathers Name: DINESH PEDNEKAR
House Number : 165/2
Age : 20 Gender : Female
Photo Available

821 YAU0356113
Name : Evita Gaonkar
Fathers Name: Eknath Gaonkar
House Number : 167
Age : 26 Gender : Female
Photo Available

822 YAU0268490
Name : Arjun Dhargalkar
Fathers Name: Shantaram Dhargalkar
House Number : 168/1
Age : 67 Gender : Male
Photo Available

823 YAU0268482
Name : Archana Dhargalkar
Husbands Name: Arjun Dhargalkar
House Number : 168/1
Age : 58 Gender : Female
Photo Available

824 YAU0268466
Name : Milind Dhargalkar
Fathers Name: Arjun Dhargalkar
House Number : 168/1
Age : 32 Gender : Male
Photo Available

825 YAU0451526
Name : Shruti Milind Dhargalkar
Husbands Name: Milind Dhargalkar
House Number : 168/1
Age : 31 Gender : Female
Photo Available

826 IIT0302166
Name : Shruti Naik
Fathers Name: Prabhakar Naik
House Number : 168/1
Age : 31 Gender : Female
Photo Available

827 HNB2467678
Name : Nandakumar S. Gaonkar
Fathers Name: Shambu Gaonkar
House Number : 168/2
Age : 64 Gender : Male
Photo Available

828 YAU0450643
Name : Sneha Satyawan Satardekar
Husbands Name: Satyawan Satardekar
House Number : 168/3
Age : 52 Gender : Female
Photo Available

829 YAU0452953
Name : SAIRAJ SATYAWAN SATARDEKAR
Fathers Name: SATYAWAN SATARDEKAR
House Number : 168/3
Age : 18 Gender : Male
Photo Available

830 YAU0395855
Name : Shamsundar Gaonkar
Fathers Name: Chandrakant Gaonkar
House Number : 197
Age : 64 Gender : Male
Photo Available

831 YAU0395848
Name : Varsha Gaonkar
Husbands Name: Shamsundar Gaonkar
House Number : 197
Age : 56 Gender : Female
Photo Available

832 YAU0395830
Name : Vasanti Gaonkar
Husbands Name: Narayan Gaonkar
House Number : 209/1
Age : 68 Gender : Female
Photo Available

833 YAU0130542
Name : Deelip Gaonkar
Fathers Name: Shambu Gaonkar
House Number : 243/2
Age : 57 Gender : Male
Photo Available

834 CHL0115477
Name : Deepika Gaonkar
Husbands Name: Deelip Gaonkar
House Number : 243/2
Age : 50 Gender : Female
Photo Available

835 YAU0331090
Name : Pravina Gaonker
Fathers Name: Premanand Gaonker
House Number : 289
Age : 28 Gender : Female
Photo Available

836 YAU0370874
Name : Kaushal Gaonkar
Fathers Name: Deelip Gaonkar
House Number : 295
Age : 24 Gender : Male
Photo Available

837 YAU0435560
Name : KARISHMA SHIRGAONKAR
Husbands Name: KUNDESH SHIRGAONKAR
House Number : H.NO.123
Age : 29 Gender : Female
Photo Available

SUMMARY OF ELECTORS

A) NUMBER OF ELECTORS

		Roll Type	Roll Identification	NUMBER OF ELECTORS			
				Male	Female	Third Gender	Total
I	Mother Roll	Mother Roll	Basic Roll of Special Summary Revision, 2023 Integrated with all supplements preceding Special Summary Revision 2024	416	421	0	837
				416	421	0	837

Signature of Electoral Registration Officer