ELECTORAL ROLL 2023 S05 Goa

No. Name and Reservation Status of Assembly Constituency : 6 - SIOLIM (GEN)	Part No. : 5
No. Name and Reservation Status of Parliamentary Constituency(ies) in which the Assembly Constituency is located : 1 - NORTH GOA (GEN)	

1. Details of Revision

Year of Revision	**2023**
Qualifying Date	**01-04-2023**
Type of revision	**Continuous Updation (Quarter 2)**
Date of Updation	**30-04-2023**

Roll Identification

Basic Roll of SSR 2023 Integrated with all supplements

2. Details of part and polling area

No. and name of sections in the part

1-St. Anthony Chapel ,Siolim
2-Fernandes Wado ,Siolim

Main Town or Village	: SIOLIM
Post Office	: SIOLIM
Police Station	: MAPUSA
Block	: BARDEZ
Subdivision	: MAPUSA
District	: NORTH GOA
Pin code	: 403517

3. Polling station details

No. and Name of Polling Station : 5 - St. Francis Xavier's High School, Siolim (North Wing) **Address of Polling Station :** St. Francis Xavier's High School, Siolim	**Type of Polling Station (Male/Female/General)**	General
	Number of Auxiliary Polling Stations in this part :	0

4. NUMBER OF ELECTORS

Starting Serial No.	Ending Serial No.	Net Electors			
		Male	Female	Third Gender	Total
1	498	239	259	0	498

Signature of Electoral Registration Officer

Nazri Naksha

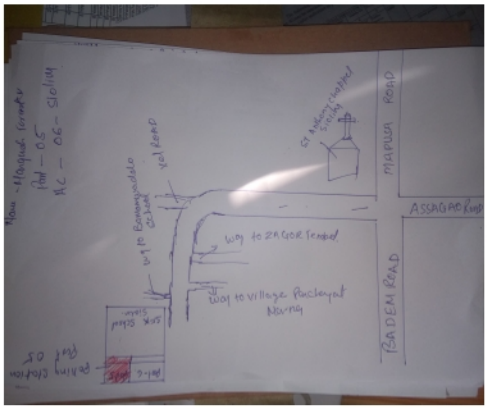

Google Map View

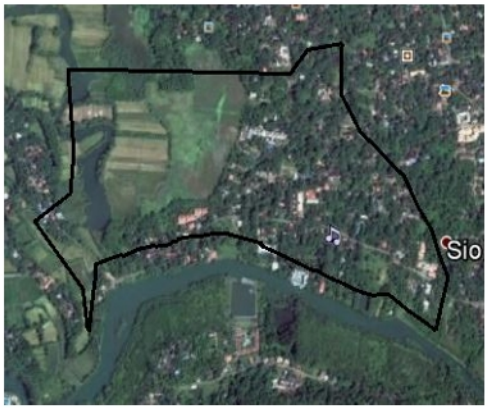

Polling Station Building Front View

Polling Station Front View

Cad View

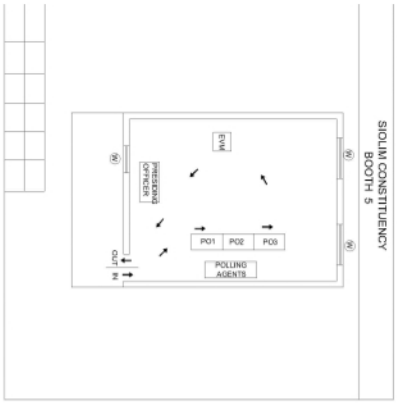

Key MAP View

1	YNH0363036	2	YNH0333013	3	YNH0416941
Name : Neha Arolkar Fathers Name: Premand Arolkar House Number : Age : 23 Gender : FEMALE	Photo Available	Name : Gerard Hilarion Agnelo D'Souza Fathers Name: Clemente Josinho D'Souza House Number : 181/2 Age : 58 Gender : MALE	Photo Available	Name : VINISHA DEODITA FERNANDES Fathers Name: VERISSIMO VICTOR FERNANDES House Number : 183/2A Age : 20 Gender : FEMALE	Photo Available
4	HYW0015131	5	YNH0263962	6	YNH0263970
Name : Rita Pascol Dias Husbands Name: Pascol Dias House Number : 204 Age : 76 Gender : FEMALE	Photo Available	Name : Anthony Ferdinano Dias Fathers Name: Pascol Dias House Number : 204 Age : 48 Gender : MALE	Photo Available	Name : Richard Dias Fathers Name: Pascoal Dias House Number : 204 Age : 45 Gender : MALE	Photo Available
7	YNH0264002	8	HYW0350272	9	HYW0350280
Name : Francis Pascoal Dias Fathers Name: Pascoal Dias House Number : 204 Age : 38 Gender : MALE	Photo Available	Name : Vilas Rama Budke Fathers Name: Rama Budke House Number : 204/A Age : 68 Gender : MALE	Photo Available	Name : Millan Vilas Budke Husbands Name: Vilas Budke House Number : 204/A Age : 65 Gender : FEMALE	Photo Available
10	HYW0682492	11	YNH0275255	12	HYW0018838
Name : Vignesh Vilas Budke Fathers Name: Vilas Budke House Number : 204/A Age : 38 Gender : MALE	Photo Available	Name : Vividha Budke Fathers Name: Vilas Rama Budke House Number : 204/A Age : 35 Gender : FEMALE	Photo Available	Name : Anand Shiva Pednekar Fathers Name: Shiva Pednekar House Number : 204/B Age : 69 Gender : MALE	Photo Available
13	HYW0018846	14	YNH0300921	15	HYW4246716
Name : Nutan Anand Pednekar Husbands Name: Anand Pednekar House Number : 204/B Age : 58 Gender : FEMALE	Photo Available	Name : Nishita Pednekar Fathers Name: Anand Shiva Pednekar House Number : 204/B Age : 29 Gender : FEMALE	Photo Available	Name : Darshana Kalyankar Husbands Name: Dayakar Kalyankar House Number : 204-C Age : 59 Gender : FEMALE	Photo Available
16	HYW0680934	17	YNH0352849	18	YNH0263988
Name : Mayur Kalyankar Fathers Name: Dayakar Kalyankar House Number : 204-C Age : 39 Gender : MALE	Photo Available	Name : Shrushti Kalyankar Husbands Name: Mayur Kalyankar House Number : 204-C Age : 34 Gender : FEMALE	Photo Available	Name : Verissimo Victor Fernandes Fathers Name: Joaquim Fernandes House Number : 204/D Age : 53 Gender : MALE	Photo Available
19	YNH0263939	20	HYW0124677	21	YNH0296236
Name : Ruth Fernandes Husbands Name: Victor Fernandes House Number : 204/D Age : 47 Gender : FEMALE	Photo Available	Name : Eugenio Braganza Fathers Name: Santan Braganza House Number : 204/E Age : 73 Gender : MALE	Photo Available	Name : Joanita Clementina Braganza Husbands Name: Eugenio Braganza House Number : 204/E Age : 65 Gender : FEMALE	Photo Available
22	YNH0345314	23	YNH0275792	24	YNH0385336
Name : Suzana Braganza Fathers Name: Eugenio Braganza House Number : 204/E Age : 33 Gender : FEMALE	Photo Available	Name : Anil Kumar Shahie Fathers Name: Jeet Shahie House Number : 204/A1 Age : 66 Gender : MALE	Photo Available	Name : Suryakant Nagvekar Fathers Name: Tukaram Nagvekar House Number : 205 Age : 76 Gender : MALE	Photo Available
25	YNH0384594	26	HYW0748582	27	HYW0681486
Name : Sulekha Suryakant Nagvekar Husbands Name: Suryakant Nagvekar House Number : 205 Age : 69 Gender : FEMALE	Photo Available	Name : Linesh Suryakant Nagvekar Fathers Name: Suryakant Nagvekar House Number : 205 Age : 49 Gender : MALE	Photo Available	Name : Tukaram Suryakant Nagvekar Fathers Name: Suryakant Nagvekar House Number : 205 Age : 45 Gender : MALE	Photo Available
28	YNH0200428	29	YNH0384586	30	YNH0384578
Name : Vinayak Atmaram Fulari Fathers Name: Atmaram Fulari House Number : 205/1 Age : 92 Gender : MALE	Photo Available	Name : Vilashini Vinayak Fulari Husbands Name: Vinayak Fulari House Number : 205/1 Age : 73 Gender : FEMALE	Photo Available	Name : Vinod Vinayak Fulari Fathers Name: Vinayak Fulari House Number : 205/1 Age : 50 Gender : MALE	Photo Available

31 YNH0199919 Name : Vishal Vinayak Fulari Fathers Name: Vinayak Fulari House Number : 205/1 Age : 50 Gender : MALE Photo Available	32 YNH0199893 Name : Amita Vishal Fulari Husbands Name: Vishal Fulari House Number : 205/1 Age : 48 Gender : FEMALE Photo Available	33 YNH0200139 Name : Vinay Kumar Vinayak Fulari Fathers Name: Vinayak Fulari House Number : 205/1 Age : 46 Gender : MALE Photo Available
34 YNH0199828 Name : Anand Atmaram Fulari Fathers Name: Atmaram Fulari House Number : 205/1A Age : 72 Gender : MALE Photo Available	35 YNH0199356 Name : Anandi Anand Fulari Husbands Name: Anand Fulari House Number : 205/1A Age : 64 Gender : FEMALE Photo Available	36 YNH0198440 Name : Prashant Anand Fulari Fathers Name: Anand Fulari House Number : 205/1A Age : 39 Gender : MALE Photo Available
37 YNH0199331 Name : Kamalabai Kamlakant Fulari Husbands Name: Kamlakant Fulari House Number : 205/1C Age : 83 Gender : FEMALE Photo Available	38 YNH0199364 Name : Ritesh Kamlakant Fulari Fathers Name: Kamlakant Fulari House Number : 205/1C Age : 46 Gender : MALE Photo Available	39 YNH0199646 Name : Gorakhnath Atmaram Fulari Fathers Name: Atmaram Fulari House Number : 205/1D Age : 73 Gender : MALE Photo Available
40 YNH0199349 Name : Chandrika Gorakhnath Fulari Husbands Name: Gorakhnath Fulari House Number : 205/1D Age : 65 Gender : FEMALE Photo Available	41 HYW0682237 Name : Gagan Gorakhnath Fulari Fathers Name: Gorakhnath Fulari House Number : 205/1D Age : 37 Gender : FEMALE Photo Available	42 YNH0275263 Name : Tanvi Fulari Fathers Name: Gorakhnath Atmaram Fulari House Number : 205/1d Age : 33 Gender : FEMALE Photo Available
43 YNH0352856 Name : Alisha Fulari Fathers Name: Gorakhnath Atmaram Fulari House Number : 205/1d Age : 26 Gender : FEMALE Photo Available	44 YNH0338665 Name : Diya Fulari Husbands Name: Vinay Kumar Vinayak Fulari House Number : 205/1(P) A Age : 43 Gender : FEMALE Photo Available	45 HYW3576451 Name : Catarena Roquem Rodrigues Fathers Name: Roquem Rodrigues House Number : 207 Age : 72 Gender : FEMALE Photo Available
46 HYW0748251 Name : Cynthia Rosie Dsouza Fathers Name: Paul Fernandes House Number : 209 Age : 39 Gender : FEMALE Photo Available	47 YNH0382655 Name : Paul Fernandes Fathers Name: Pedro Fernandes House Number : 209 Age : 64 Gender : MALE Photo Available	48 YNH0296244 Name : Merciana Fernandes Husbands Name: Paul Fernandes House Number : 209 Age : 56 Gender : FEMALE Photo Available
49 HYW0748293 Name : Anthony Fernandes Fathers Name: Paul Fernandes House Number : 209 Age : 42 Gender : MALE Photo Available	50 YNH0250753 Name : Peter Manuel Fernandes Fathers Name: Paulo Fernandes House Number : 209 Age : 32 Gender : MALE Photo Available	51 HYW0000240 Name : Feleciana Fernandes Husbands Name: Custodio Fernandes House Number : 212 Age : 101 Gender : FEMALE Photo Available
52 YNH0250779 Name : Alice Alphonso Husbands Name: Philip A. Alphonso House Number : 214 Age : 56 Gender : FEMALE Photo Available	53 YNH0250761 Name : Philip A. Alphonso Fathers Name: Augustine Joseph Alphonso House Number : 214 Age : 55 Gender : MALE Photo Available	54 HYW0748608 Name : Lawrence Fernandes Fathers Name: Ceaser Fernandes House Number : 214 Age : 83 Gender : MALE Photo Available
55 HYW0743112 Name : Emma Fernandes Husbands Name: Lawrence Fernandes House Number : 214 Age : 71 Gender : FEMALE Photo Available	56 YNH0263947 Name : Elton Fernandes Fathers Name: Lawrence Fernandes House Number : 214 Age : 44 Gender : MALE Photo Available	57 HYW0680512 Name : Premanand Madan Arolkar Fathers Name: Madan Arolkar House Number : 216/A Age : 51 Gender : MALE Photo Available
58 HYW4228748 Name : Priyanka Premanand Arolkar Husbands Name: Premanand Arolkar House Number : 216/A Age : 50 Gender : FEMALE Photo Available	59 YNH0361816 Name : Datta Nauso Kanolkar Others: Premanand M. Arolkar House Number : 216/A Age : 76 Gender : MALE Photo Available	60 YNH0361808 Name : Vishranti Kanolkar Husbands Name: Datta Kanolkar House Number : 216/A Age : 70 Gender : FEMALE Photo Available

61 YNH0304113
Name : Caetano Manelino Pereira
Fathers Name: Manelino Pereira
House Number : 218
Age : 81 Gender : MALE
Photo Available

62 YNH0263954
Name : Rosie Fernandes
Husbands Name: Alex Fernandes
House Number : 233
Age : 94 Gender : FEMALE
Photo Available

63 YNH0346023
Name : Lucy Pereira
Husbands Name: Dominic Pereira
House Number : 236/2
Age : 79 Gender : FEMALE
Photo Available

64 YNH0348870
Name : Sudesh Roshil Mascarenhas
Fathers Name: Eugine Mascarenhas
House Number : 239
Age : 45 Gender : MALE
Photo Available

65 YNH0346015
Name : Rosa Maria E.L.M. Fernandes
Husbands Name: Onofe Jose A.B. Colaco
House Number : 241/D
Age : 79 Gender : FEMALE
Photo Available

66 YNH0347682
Name : Sandesh Sirsat
Fathers Name: Vishwanath Sirsat
House Number : 725/5
Age : 49 Gender : MALE
Photo Available

67 YNH0363986
Name : ELSTON JOHN RODRICKS
Mothers Name: AFRA RODRICKS
House Number : 786
Age : 38 Gender : MALE
Photo Available

68 YNH0338327
Name : Asha Shahie
Husbands Name: Anil Kumar Shahie
House Number : 1154
Age : 59 Gender : FEMALE
Photo Available

69 YNH0412965
Name : Jagdish Anant Bandodkar
Fathers Name: Anant Bandodkar
House Number : B-103
Age : 75 Gender : MALE
Photo Available

70 YNH0401158
Name : Stallone Titus Fernandes
Fathers Name: Titus Stephen Fernandes
House Number : C101 Saldanha orchid
Age : 21 Gender : MALE
Photo Available

71 HYW5102421 Name : Clinton Stephen Dsouza Fathers Name: Cyril D'souza House Number : 218/2A, LINAMAR Age : 41 Gender : MALE Photo Available	72 YNH0275248 Name : Ravindra Pawar Fathers Name: Pandurang Pawar House Number : 96/A1 Age : 34 Gender : MALE Photo Available	73 YNH0413112 Name : Meena Jagdish Bandodkar Husbands Name: Jagdish Bandodkar House Number : 103-B Age : 61 Gender : FEMALE Photo Available
74 YNH0375642 Name : sandil shirodkar Fathers Name: hanumant Shirodkar House Number : 149/c Age : 22 Gender : MALE Photo Available	75 YNH0290171 Name : Pratik Fulari Fathers Name: Anand Atmaram Fulari House Number : 166 Age : 35 Gender : MALE Photo Available	76 SDV0350314 Name : Kajal Prashant Fulari Husbands Name: Prashant Fulari House Number : 166 Age : 29 Gender : FEMALE Photo Available
77 YNH0304089 Name : Arti Fulari Husbands Name: Ritesh Kamlakant Fulari House Number : 166(205) Age : 41 Gender : FEMALE Photo Available	78 YNH0213322 Name : Allwyn Pereira Fathers Name: Antony Pereira House Number : 181/2 Age : 68 Gender : MALE Photo Available	79 YNH0347674 Name : Maxie Pereira Fathers Name: John Pereira House Number : 182/2 Age : 72 Gender : MALE Photo Available
80 YNH0352864 Name : Rachel Pereira Husbands Name: Maxie Pereira House Number : 182/2 Age : 66 Gender : FEMALE Photo Available	81 YNH0351783 Name : Peter D'Souza Fathers Name: Alex D'Souza House Number : 186/2(P) Age : 79 Gender : MALE Photo Available	82 YNH0338673 Name : Pranjal Mapari Husbands Name: Premanand Bhagwant Mapari House Number : 191/2a Age : 35 Gender : FEMALE Photo Available
83 HYW0742338 Name : Antonio Paulo Gabriel D'Souza Fathers Name: Domingos D'Souza House Number : 197/2a Age : 54 Gender : MALE Photo Available	84 HYW0742320 Name : Alexandrina D'Souza Husbands Name: Antonio Paulo Gabriel D'Souza House Number : 197/2a Age : 52 Gender : FEMALE Photo Available	85 YNH0213736 Name : Vishwas Pandurang Chodankar Fathers Name: Pandurang Chodankar House Number : 199/2A Age : 63 Gender : MALE Photo Available
86 YNH0064709 Name : Vishaka Vishwas Chodankar Husbands Name: Vishwas Chodankar House Number : 199/2A Age : 53 Gender : FEMALE Photo Available	87 YNH0338681 Name : Viraj Chodankar Fathers Name: Vishwas Pandurang Chodankar House Number : 199/2a Age : 26 Gender : MALE Photo Available	88 YNH0399428 Name : Vrushikate Chodankar Fathers Name: Vishwas Chodankar House Number : 199/2A Age : 23 Gender : MALE Photo Available
89 YNH0413179 Name : Vinit Vishwas Chodankar Fathers Name: Vishwas Chodankar House Number : 199/2A Age : 19 Gender : MALE Photo Available	90 YNH0370627 Name : Akshadha Pradhan Fathers Name: Devendra Pradhan House Number : 204/A Age : 23 Gender : FEMALE Photo Available	91 YNH0403774 Name : AKHILA ANAND PEDNEKAR Fathers Name: ANAND PEDNEKAR House Number : 204/B Age : 21 Gender : FEMALE Photo Available
92 HYW4231445 Name : Atmaram Vinayak Fulari Fathers Name: Vinayak Fulari House Number : 205/1 Age : 44 Gender : MALE Photo Available	93 YNH0212662 Name : Maria Jose Ruzario Husbands Name: Jose Ruzario House Number : 205/2 Age : 78 Gender : FEMALE Photo Available	94 LNJ0680728 Name : Swara Vaigankar Husbands Name: Samir Vaigankar House Number : 205/2 Age : 35 Gender : FEMALE Photo Available
95 YNH0275289 Name : Diya Vaigankar Husbands Name: Deepak Vaigankar House Number : 206/2(P) Age : 46 Gender : FEMALE Photo Available	96 YNH0372086 Name : Sham Joao Francisco D souza Fathers Name: Patrick D Dsouza House Number : 209 Age : 46 Gender : MALE Photo Available	97 YNH0403782 Name : EDWIN RODRIGUES Fathers Name: ANTONIO RODRIGUES House Number : 209 Age : 30 Gender : MALE Photo Available
98 YNH0403790 Name : Wilma Zita Fernandes Fathers Name: Wilfred Fernandes House Number : 210/2 Age : 20 Gender : FEMALE Photo Available	99 YNH0275800 Name : Bharat Uttam Haramalkar Fathers Name: Uttam Haramalkar House Number : 212 Age : 58 Gender : MALE Photo Available	100 YNH0213298 Name : Prema Uttam Harmalkar Husbands Name: Uttam Harmalkar House Number : 212 Age : 78 Gender : FEMALE Photo Available

101	HYW4229910	102	HYW4227088	103	YNH0275719
Name : Santosh Uttam Harmalkar Fathers Name: Uttam Harmalkar House Number : 212 Age : 53 Gender : MALE	Photo Available	Name : Sujata Harmalkar Husbands Name: Santosh Harmalkar House Number : 212 Age : 48 Gender : FEMALE	Photo Available	Name : Daniel Fernandes Fathers Name: Lawrence Fernandes House Number : 214 Age : 38 Gender : MALE	Photo Available
104	HYW0682179	105	YNH0402750	106	YNH0304030
Name : Naresh Suba Shirodkar Fathers Name: Suba Shirodkar House Number : 214 Age : 73 Gender : MALE	Photo Available	Name : Yash Premanand Arolkar Fathers Name: Premanand Madhan Arolkar House Number : 216/A Age : 20 Gender : MALE	Photo Available	Name : Dinesh Todulkar Fathers Name: Ram Todulkar House Number : 216/A Age : 45 Gender : MALE	Photo Available
107	YNH0344069	108	YNH0213330	109	YNH0264085
Name : Deepali Todulkar Husbands Name: Dinesh Todulkar House Number : 216/A Age : 38 Gender : FEMALE	Photo Available	Name : Vita D`souza Husbands Name: Bruno D'souza House Number : 217 Age : 86 Gender : FEMALE	Photo Available	Name : Belvin D`Souza Fathers Name: Bruno D'Souza House Number : 217 Age : 51 Gender : MALE	Photo Available
110	YNH0199570	111	YNH0250803	112	YNH0342378
Name : Adrian K. Fernandes Fathers Name: Kenneth Fernandes House Number : 217 Age : 64 Gender : MALE	Photo Available	Name : Maria Irene Lilia Mendonca Pereira Husbands Name: Cabtano Pereira House Number : 218 Age : 74 Gender : FEMALE	Photo Available	Name : Sydney Joe Manny Pereira Fathers Name: Caetano Pereira House Number : 218 Age : 47 Gender : MALE	Photo Available
113	YNH0304071	114	YNH0350215	115	YNH0199836
Name : Sunny Reuben Pereira Fathers Name: Cajetan Pereira House Number : 218 Age : 42 Gender : MALE	Photo Available	Name : Gracy Malasia Pereira Husbands Name: Sydney Joe Manny Pereira House Number : 218 Age : 39 Gender : FEMALE	Photo Available	Name : Edmand Branganza Fathers Name: John Victor Braganza House Number : 219 Age : 54 Gender : MALE	Photo Available
116	YNH0395277	117	YNH0395269	118	YNH0402693
Name : Shravan Deu Toraskar Fathers Name: Deu Toraskar House Number : 220/2 Age : 58 Gender : MALE	Photo Available	Name : Nutan Shravan Toraskar Husbands Name: Shravan Toraskar House Number : 220/2 Age : 56 Gender : FEMALE	Photo Available	Name : Mekhala Tulsidas Salgaonkar Fathers Name: Tulsidas Satu Salgaonkar House Number : 220/2 P 1 A Age : 21 Gender : FEMALE	Photo Available
119	UOA7706823	120	HYW5102751	121	YNH0405852
Name : APLONIA SULEMAN LAKRA Fathers Name: SULEMAN LAKRA House Number : 222 Age : 33 Gender : FEMALE	Photo Available	Name : Mahesh Datta Dhargalkar Fathers Name: Datta Dhargalkar House Number : 222/A Age : 45 Gender : MALE	Photo Available	Name : Omkar Dhargalkar Fathers Name: Nandkishor Dhargalkar House Number : 222/B Age : 24 Gender : MALE	Photo Available
122	YNH0405860	123	YNH0372961	124	YNH0369074
Name : Meenal Dhargalkar Fathers Name: Nandkishor Dhargalkar House Number : 222/B Age : 22 Gender : FEMALE	Photo Available	Name : Sangeeta Gajanand Bandodkar Husbands Name: Gajanand Bandodkar House Number : 222 Ish Kripa Sadan Age : 33 Gender : FEMALE	Photo Available	Name : Luisinha Fernandes Fathers Name: Camillo Fernandes House Number : 222 Ish Kripa Sadan Age : 50 Gender : FEMALE	Photo Available
125	YNH0369009	126	YNH0369025	127	YNH0369033
Name : R Joseph Fathers Name: Joseph House Number : 222 ISH KRIPA SADAN Age : 84 Gender : FEMALE	Photo Available	Name : Megha Kumari Fathers Name: Prem Choudhary House Number : 222 Ish Kripa Sadan Age : 26 Gender : FEMALE	Photo Available	Name : Kamals Pola Husbands Name: Parmeshwar Pola House Number : 222 Ish kripa Sadan Age : 28 Gender : FEMALE	Photo Available
128	YNH0372755	129	YNH0372763	130	YNH0264093
Name : Maria Olivia Cardino Fathers Name: Sanjay Cardino House Number : 222, Ish Kripa Sadan Age : 27 Gender : FEMALE	Photo Available	Name : Cipra Sebastiao Braganza Fathers Name: Sebastiao Braganza House Number : 222,Ish Kripa Sadan Age : 22 Gender : FEMALE	Photo Available	Name : Elizabeth Paul Husbands Name: Philip Paul House Number : 223 Age : 68 Gender : FEMALE	Photo Available

131 YNH0264101
Name : Alethea Felicidade Paul
Fathers Name: Philip Paul
House Number : 223
Age : 40 Gender : FEMALE
Photo Available

132 YNH0264119
Name : Naomi Lourdes Paul
Fathers Name: Philip Paul
House Number : 223
Age : 36 Gender : FEMALE
Photo Available

133 YNH0344408
Name : Allister Paul
Fathers Name: Philip Paul
House Number : 223
Age : 33 Gender : MALE
Photo Available

134 YNH0344416
Name : Chitra Devi Paul
Husbands Name: Allister Paul
House Number : 223
Age : 32 Gender : FEMALE
Photo Available

135 YNH0259788
Name : Jagannath Mahadev Dabholkar
Fathers Name: Mahadev Dabholkar
House Number : 224/2
Age : 68 Gender : MALE
Photo Available

136 HYW4224978
Name : Gurudas Mahadev Dabholkar
Fathers Name: Mahadev Dabholkar
House Number : 224/2
Age : 63 Gender : MALE
Photo Available

137 YNH0395251
Name : Shobha Jagannath Dabholkar
Husbands Name: Jagannath Dabholkar
House Number : 224/2
Age : 53 Gender : FEMALE
Photo Available

138 HYW4226007
Name : Smita Dabholkar
Husbands Name: Gurudas Dabholkar
House Number : 224/2
Age : 50 Gender : FEMALE
Photo Available

139 YNH0406934
Name : Tukaram Gurudas Dabolkar
Fathers Name: Gurudas Mahadev Dabholkar
House Number : 224/2
Age : 23 Gender : MALE
Photo Available

140 YNH0412692
Name : Tukaram Gurudas Dabolkar
Fathers Name: Gurudas Dabolkar
House Number : 224/2
Age : 23 Gender : MALE
Photo Available

141 YNH0290221
Name : Akshaya Toraskar
Fathers Name: Dilip Devu Toraskar
House Number : 226/2(A)
Age : 32 Gender : FEMALE
Photo Available

142 YNH0290239
Name : Gautam Toraskar
Fathers Name: Dilip Devu Toraskar
House Number : 226/2(A)
Age : 30 Gender : MALE
Photo Available

143 YNH0314773
Name : Shubham Toraskar
Fathers Name: Dilip Toraskar
House Number : 226/2(A)
Age : 29 Gender : MALE
Photo Available

144 YNH0213074
Name : Domingos Thomas D'Souza
Fathers Name: Thomas D'Souza
House Number : 229
Age : 93 Gender : MALE
Photo Available

145 HYW4247102
Name : Luis Santana D'Souza
Fathers Name: Domingos D'Souza
House Number : 229
Age : 51 Gender : MALE
Photo Available

146 YNH0399972
Name : Pio Peter D'Souza
Fathers Name: Patrick D'Souza
House Number : 230
Age : 42 Gender : MALE
Photo Available

147 YNH0213892
Name : Manisha Mahesh Tamankar
Husbands Name: Mahesh Tamankar
House Number : 230/B
Age : 66 Gender : FEMALE
Photo Available

148 HYW4228516
Name : Mahesh Kaka Tamankar
Fathers Name: Kaka Tamankar
House Number : 230/B
Age : 65 Gender : MALE
Photo Available

149 HYW4228334
Name : Mayur Alias Somnath Tamankar
Fathers Name: Mahesh Tamankar
House Number : 230/B
Age : 39 Gender : MALE
Photo Available

150 YAU0268102
Name : Siya Tamankar
Husbands Name: Mayur Alias Somnath Tamankar
House Number : 230/B
Age : 33 Gender : FEMALE
Photo Available

151 YNH0214098
Name : Mahoday Tammankar
Fathers Name: Mahesh Tammankar
House Number : 230/B
Age : 35 Gender : MALE
Photo Available

152 YNH0214619
Name : Theodor Fernandes
Fathers Name: Joseph Fernandes
House Number : 230/2a
Age : 59 Gender : MALE
Photo Available

153 YNH0214528
Name : Antoinette Fernandes
Husbands Name: Theodor Fernandes
House Number : 230/2a
Age : 51 Gender : FEMALE
Photo Available

154 YNH0320838
Name : Russell Joseph Fernandes
Fathers Name: Theodor Fernandes
House Number : 230/2a
Age : 28 Gender : MALE
Photo Available

155 YNH0403881
Name : ROSEANN FERNANDES
Fathers Name: THEODOR FERNANDES
House Number : 230/2A
Age : 20 Gender : FEMALE
Photo Available

156 HYW0681759
Name : Moreno Fernandes
Fathers Name: Raul Fernandes
House Number : 230/3S
Age : 55 Gender : MALE
Photo Available

157 YNH0231084
Name : Maria M. Pereira
Fathers Name: Manuel Pereira
House Number : 231
Age : 89 Gender : FEMALE
Photo Available

158 YNH0231365
Name : Mario Agnelo Salvador Pereira
Fathers Name: Paulo Agostinho Hilario Pereira
House Number : 231
Age : 64 Gender : MALE
Photo Available

159 YNH0402578
Name : Jeorgina Rumilda Pereira
Fathers Name: Paulo A H Pereira
House Number : 231
Age : 60 Gender : FEMALE
Photo Available

160 YNH0231662
Name : Regina Joyce Pereira
Fathers Name: Paulo Agostinho Hilario Pereira
House Number : 231
Age : 60 Gender : FEMALE
Photo Available

161 HYW0681205 Name : Sadhana Vidhyadhar Morje Husbands Name: Vidhyadhar Morje House Number : 231/B Age : 60 Gender : FEMALE Photo Available	162 TRW0255364 Name : Shankar Morje Fathers Name: Vidhyadhar Morje House Number : 231/b Age : 33 Gender : MALE Photo Available	163 YNH0352880 Name : Veda Morje Husbands Name: Shankar Morje House Number : 231/B Age : 32 Gender : FEMALE Photo Available
164 YNH0264051 Name : Vincent D. Britto Fathers Name: Domnic J. Britto House Number : 232(A) Age : 63 Gender : MALE Photo Available	165 YNH0264010 Name : Renita V. Britto Husbands Name: Vincent Vaddo House Number : 232(A) Age : 59 Gender : FEMALE Photo Available	166 YNH0264028 Name : Alisha Karen Britto Fathers Name: Vincent Britto House Number : 232(A) Age : 32 Gender : FEMALE Photo Available
167 YNH0358622 Name : Leeann Oshin Britto Fathers Name: Vincent Britto House Number : 232(A) Age : 24 Gender : FEMALE Photo Available	168 YNH0230664 Name : Antoneta Filipinha Carvalho Fathers Name: Dionizio Antasio Carvalho House Number : 235/B Age : 80 Gender : FEMALE Photo Available	169 YNH0230656 Name : Jeromo Manuel Desouza Fathers Name: Leandro Desouza House Number : 235/B Age : 91 Gender : FEMALE Photo Available
170 HYW0742346 Name : Santosh Shanu Shirodkar Fathers Name: Shanu Shirodkar House Number : 236 Age : 59 Gender : MALE Photo Available	171 HYW0742650 Name : Sneha Santosh Shirodkar Husbands Name: Santosh Shirodkar House Number : 236 Age : 54 Gender : FEMALE Photo Available	172 YNH0300947 Name : Shraddha H. Shirodkar Fathers Name: Hari Shanu Shirodkar House Number : 236 Age : 29 Gender : FEMALE Photo Available
173 YNH0329862 Name : Diksha Shirodkar Fathers Name: Santosh Shirodkar House Number : 236 Age : 28 Gender : FEMALE Photo Available	174 YNH0354621 Name : Ankita Shirodkar Fathers Name: Santosh Shanu Shirodkar House Number : 236 Age : 25 Gender : FEMALE Photo Available	175 YNH0198416 Name : Hari Shanu Shirodkar Fathers Name: Shanu Shirodkar House Number : 236/A Age : 68 Gender : MALE Photo Available
176 YNH0198424 Name : Radhavi Hari Shirodkar Husbands Name: Hari Shirodkar House Number : 236/A Age : 57 Gender : FEMALE Photo Available	177 YNH0213132 Name : Sitabai Ramnath Shirodkar Husbands Name: Ramnath Shirodkar House Number : 237 Age : 78 Gender : FEMALE Photo Available	178 HYW0742668 Name : Shakuntala Shirodkar Husbands Name: Vishwanath Shirodkar House Number : 237 Age : 55 Gender : FEMALE Photo Available
179 YNH0354613 Name : Rucha Shirodkar Fathers Name: Vishwanath Shirodkar House Number : 237 Age : 24 Gender : FEMALE Photo Available	180 HYW0125054 Name : Bella Umberto D'Souza Husbands Name: Umberto D'Souza House Number : 237/B Age : 74 Gender : FEMALE Photo Available	181 HYW0125039 Name : Umberto Vincent Gasper D'Souza Fathers Name: Gasper D'Souza House Number : 237/B Age : 67 Gender : MALE Photo Available
182 YNH0304014 Name : Dietmar Z. G. D'Souza Fathers Name: Umberto Vincent Justine D'Souza House Number : 237/B Age : 29 Gender : MALE Photo Available	183 YNH0324798 Name : Anandi Nagvekar Husbands Name: Anandrao Nagvekar House Number : 238 Age : 78 Gender : FEMALE Photo Available	184 YNH0324780 Name : Sneha Nagvenkar Husbands Name: Prajeet Nagvenkar House Number : 238 Age : 39 Gender : FEMALE Photo Available
185 HYW0015388 Name : Kamalakant Anandrao Nagvekar Fathers Name: Anandrao Nagvekar House Number : 238/A Age : 52 Gender : MALE Photo Available	186 HYW0681890 Name : Pranita Kamlakant Nagvekar Husbands Name: Kamlakant Nagvekar House Number : 238/A Age : 49 Gender : FEMALE Photo Available	187 HYW0011866 Name : Prajeet Anandrao Nagvekar Fathers Name: Anandrao Nagvekar House Number : 238/A Age : 46 Gender : MALE Photo Available
188 HYW0682484 Name : Levin Diago Fernandes Fathers Name: Diago Fernandes House Number : 240 Age : 50 Gender : MALE Photo Available	189 YNH0198754 Name : Joan Maria Fernandes Husbands Name: Levin Fernandes House Number : 240 Age : 49 Gender : FEMALE Photo Available	190 HYW0742379 Name : Maria Preciosa Fernandes Husbands Name: Minguel Fernandes House Number : 241/2 Age : 76 Gender : FEMALE Photo Available

191 YNH0275727 Name : Verediana Fernandes Husbands Name: Francisco Fernandes House Number : 241/2 Age : 48 Gender : FEMALE Photo Available	192 HYW0742361 Name : Branda Fernandes Husbands Name: Xavier Fernandes House Number : 241/2 Age : 44 Gender : FEMALE Photo Available	193 HYW0680843 Name : Shrikant Mahadev Shirodkar Fathers Name: Mahadev Shirodkar House Number : 241/A Age : 76 Gender : MALE Photo Available
194 HYW0125138 Name : Sunita Shrikant Shirodkar Husbands Name: Shrikant Shirodkar House Number : 241/A Age : 58 Gender : FEMALE Photo Available	195 YNH0290270 Name : Siddhi Shirodkar Husbands Name: Siddharth Shrikant Shirodkar House Number : 241/A Age : 40 Gender : FEMALE Photo Available	196 HYW4227294 Name : Siddharth Srikant Shirodkar Fathers Name: Srikant Shirodkar House Number : 241/A Age : 38 Gender : MALE Photo Available
197 YNH0197475 Name : Sandip S. Shirodkar Fathers Name: Shrikant Shirodkar House Number : 241/A Age : 37 Gender : MALE Photo Available	198 YNH0275156 Name : Shilpa Shirodkar Husbands Name: Sandip Shirodkar House Number : 241/A Age : 34 Gender : FEMALE Photo Available	199 YNH0361824 Name : Xavir Rosario Edwin Fernandes Others: Branda Fernandes House Number : 241/1A Age : 50 Gender : MALE Photo Available
200 XOR0279521 Name : Sweta Bandodkar Husbands Name: Abir Shirodkar House Number : 243 Age : 32 Gender : FEMALE Photo Available	201 YNH0374900 Name : Roshan Ubaldo D souza Fathers Name: Estelito Gracian D souza House Number : 243 Age : 29 Gender : MALE Photo Available	202 YNH0064170 Name : Florencio H. D'Souza Fathers Name: Philip D'Souza House Number : 243 Age : 91 Gender : MALE Photo Available
203 YNH0212829 Name : Emilia Monica D'souza Husbands Name: Florencio D'Souza House Number : 243 Age : 79 Gender : FEMALE Photo Available	204 YNH0264200 Name : Hilario D'Souza Fathers Name: Florencio D'Souza House Number : 243 Age : 56 Gender : MALE Photo Available	205 HYW0688606 Name : Salvito D'Souza Fathers Name: Florencio D'Souza House Number : 243 Age : 53 Gender : MALE Photo Available
206 YNH0063990 Name : Lavina Licardo D'Souza Husbands Name: Licardo D'Souza House Number : 243 Age : 52 Gender : FEMALE Photo Available	207 YNH0316539 Name : Licardo D'Souza Fathers Name: Florencio D'Souza House Number : 243 Age : 49 Gender : MALE Photo Available	208 YNH0264069 Name : Rina D'Souza Husbands Name: Hilario D'Souza House Number : 243 Age : 47 Gender : FEMALE Photo Available
209 HYW0035048 Name : Lorna Yvonne D'Souza Husbands Name: Salvito D'Souza House Number : 243 Age : 46 Gender : FEMALE Photo Available	210 YNH0369512 Name : Jason D'souza Mothers Name: Lavina Licardo D'sousa House Number : 243 Age : 22 Gender : MALE Photo Available	211 YNH0374868 Name : Agima Rodrigues Husbands Name: Roshan Dsouza House Number : 243 Age : 28 Gender : FEMALE Photo Available
212 YNH0275735 Name : Rosario Diago Fernandes Fathers Name: Diago Fernandes House Number : 243/A Age : 70 Gender : MALE Photo Available	213 HYW0350330 Name : Maria Rosario Fernandes Husbands Name: Rosario Fernandes House Number : 243/A Age : 64 Gender : FEMALE Photo Available	214 YNH0250829 Name : Diogo Jaoa Fernandes Fathers Name: Rosario Fernandes House Number : 243/A Age : 31 Gender : MALE Photo Available
215 YNH0399519 Name : Lennon Valencio D'souza Fathers Name: Lennon Valencio D'souza House Number : 243/B Age : 22 Gender : MALE Photo Available	216 YNH0411868 Name : Leander Valerio D'Souza Fathers Name: Salvito D'Souza House Number : 243/B Age : 19 Gender : MALE Photo Available	217 HYW0015123 Name : Ramakant Vishnu Shirodkar Fathers Name: Vishnu Shirodkar House Number : 244 Age : 79 Gender : MALE Photo Available
218 HYW0742031 Name : Arun Ramakant Shirodkar Fathers Name: Ramakant Shirodkar House Number : 244 Age : 46 Gender : MALE Photo Available	219 HYW0682526 Name : Madhuri Ramakant Shirodkar Fathers Name: Ramakant Shirodkar House Number : 244 Age : 37 Gender : FEMALE Photo Available	220 YNH0264036 Name : Vishnu R. Shirodkar Fathers Name: Ramakant Shirodkar House Number : 244 Age : 34 Gender : MALE Photo Available

221	YNH0212894
Name : Atmaram Vishnu Shirodkar Fathers Name: Vishnu Shirodkar House Number : 244/A Age : 77 Gender : MALE	Photo Available

222	YNH0212845
Name : Anapurna Atmaram Shirodkar Husbands Name: Atmaram Shirodkar House Number : 244/A Age : 73 Gender : FEMALE	Photo Available

223	HYW4226833
Name : Pravin Atmaram Shirodkar Fathers Name: Atmaram Shirodkar House Number : 244/A Age : 43 Gender : MALE	Photo Available

224	YNH0290148
Name : Suvarna Arun Shirodkar Husbands Name: Arun Shirodkar House Number : 244/A Age : 42 Gender : FEMALE	Photo Available

225	YNH0212837
Name : Hanumant Kashinath Shirodkar Fathers Name: Kashinath Shirodkar House Number : 244/B Age : 66 Gender : MALE	Photo Available

226	HYW0748475
Name : Hasina Hanumant Shirodkar Husbands Name: Hanumant Shirodkar House Number : 244/B Age : 55 Gender : FEMALE	Photo Available

227	YNH0250837
Name : Vibhuti Shirodkar Fathers Name: Hanumant Shirodkar House Number : 244/C Age : 34 Gender : MALE	Photo Available

228	YNH0290213
Name : Anup Shirodkar Fathers Name: Hanumant Shirodkar House Number : 244/C Age : 32 Gender : MALE	Photo Available

229	YNH0300939
Name : Kajal Shirodkar Fathers Name: Hanumant Kashinath Shirodkar House Number : 244/C Age : 31 Gender : FEMALE	Photo Available

230	YNH0329870
Name : Neha Shirodkar Fathers Name: Hanumant Shirodkar House Number : 244/C Age : 28 Gender : FEMALE	Photo Available

231	YNH0344655
Name : Suraj Shirodkar Fathers Name: Hanumant Shirodkar House Number : 244/C Age : 26 Gender : MALE	Photo Available

232	YNH0213041
Name : Indira Bhagwant Mapari Husbands Name: Bhagwant Mapari House Number : 245 Age : 78 Gender : FEMALE	Photo Available

233	HYW0017954
Name : Viswas Bhagwant Mapari Fathers Name: Bhagwant Mapari House Number : 245 Age : 55 Gender : MALE	Photo Available

234	HYW0350298
Name : Ashmita Mapari Husbands Name: Anand Mapari House Number : 245 Age : 46 Gender : FEMALE	Photo Available

235	HYW0017533
Name : Anand Bhagwant Mapari Fathers Name: Bhagwant Mapari House Number : 245 Age : 46 Gender : MALE	Photo Available

236	HYW4228680
Name : Premanand Bhagwant Mapari Fathers Name: Bhagwant Mapari House Number : 245 Age : 41 Gender : MALE	Photo Available

237	HYW0682773
Name : Mahanand Bhagwant Mapari Fathers Name: Bhagwant Mapari House Number : 245 Age : 39 Gender : MALE	Photo Available

238	YNH0416099
Name : VIBHA VISHWAS MAPARI Fathers Name: VISHWAS BHAGWANT MAPARI House Number : 245 Age : 20 Gender : FEMALE	Photo Available

239	HYW0742585
Name : Uday Madgaokar Fathers Name: Vasant Madgaokar House Number : 245/2 Age : 51 Gender : MALE	Photo Available

240	HYW0742593
Name : Utkarsha Madgaokar Husbands Name: Uday Madgaokar House Number : 245/2 Age : 45 Gender : FEMALE	Photo Available

241	YNH0198523
Name : Rukmini Vasant Madgaonkar Husbands Name: Vasant Madgaonkar House Number : 245/2 Age : 88 Gender : FEMALE	Photo Available

242	YNH0198234
Name : Eknath Vasant Madgaonkar Fathers Name: Vasant Madgaonkar House Number : 245/2 Age : 44 Gender : MALE	Photo Available

243	HYW0748632
Name : Eshakha Vishwas Mapari Husbands Name: Vishwas Mapari House Number : 245/A Age : 54 Gender : FEMALE	Photo Available

244	YNH0368167
Name : Prajot Salgaonkar Fathers Name: Ulhas Salgaonkar House Number : 246 Age : 22 Gender : MALE	Photo Available

245	HYW0748574
Name : Ahilya Nilkanth Shirodkar Husbands Name: Nilkanth Shirodkar House Number : 246 Age : 88 Gender : FEMALE	Photo Available

246	HYW0743054
Name : Pradip Nilkanth Shirodkar Fathers Name: Nilkanth Shirodkar House Number : 246 Age : 58 Gender : MALE	Photo Available

247	HYW0748327
Name : Pratiksha Pradip Shirodkar Husbands Name: Pradip Shirodkar House Number : 246 Age : 53 Gender : FEMALE	Photo Available

248	YNH0299925
Name : Alisha Agarwadekar Fathers Name: Anil Agarwadekar House Number : 246/2 Age : 32 Gender : FEMALE	Photo Available

249	YNH0199463
Name : Tukaram Mahadev Shirodkar Fathers Name: Mahadev Shirodkar House Number : 246/2 Age : 86 Gender : MALE	Photo Available

250	HYW0681932
Name : Amar Tukaram Shirodkar Fathers Name: Tukaram Shirodkar House Number : 246/2 Age : 52 Gender : MALE	Photo Available

251 YNH0290189 Name : Sainath Tukaram Shirodkar Fathers Name: Tukaram Mahadev Shirodkar House Number : 246/2 Age : 47 Gender : MALE Photo Available	252 HYW0681817 Name : Pratibha Amar Shirodkar Husbands Name: Amar Shirodkar House Number : 246/2 Age : 44 Gender : FEMALE Photo Available	253 YNH0290197 Name : Sulakshana Shirodkar Husbands Name: Sainath Shirodkar House Number : 246/2 Age : 40 Gender : FEMALE Photo Available
254 YNH0290312 Name : Abir Shirodkar Fathers Name: Prabhakar Mahadev Shirodkar House Number : 246/2 Age : 34 Gender : MALE Photo Available	255 YNH0358788 Name : Bridesh Shirodkar Fathers Name: Baburao Shirodkar House Number : 246/2 Age : 24 Gender : MALE Photo Available	256 HYW0680801 Name : Tulsidas Satu Salgaonkar Fathers Name: Satu Salgaonkar House Number : 246/A Age : 63 Gender : MALE Photo Available
257 YNH0382606 Name : Urmila Ulhas Salgaonkar Husbands Name: Ulhas Salgaonkar House Number : 246/A Age : 55 Gender : FEMALE Photo Available	258 HYW0680785 Name : Trupti Tulsidas Salgaonkar Husbands Name: Tulsidas Salgaonkar House Number : 246/A Age : 53 Gender : FEMALE Photo Available	259 HYW0682625 Name : Teja Shirodkar Husbands Name: Baburao Shirodkar House Number : 246/B Age : 53 Gender : FEMALE Photo Available
260 YNH0382598 Name : Dileep Devu Toraskar Fathers Name: Deu Toraskar House Number : 247 Age : 70 Gender : MALE Photo Available	261 YNH0382580 Name : Reshma Deelip Toraskar Husbands Name: Deelip Toraskar House Number : 247 Age : 54 Gender : FEMALE Photo Available	262 YNH0290130 Name : Anita Toraskar Husbands Name: Devu Sonu Toraskar House Number : 247 Age : 42 Gender : FEMALE Photo Available
263 YNH0290320 Name : Siya Toraskar Fathers Name: Shrawan Deu Toraskar House Number : 247 Age : 30 Gender : FEMALE Photo Available	264 YNH0330449 Name : Ashis Toraskar Fathers Name: Shravan Toraskar House Number : 247 Age : 27 Gender : MALE Photo Available	265 YNH0380519 Name : Sonu Devu Toraskar Fathers Name: Devu Toraskar House Number : 247/A Age : 83 Gender : MALE Photo Available
266 YNH0380501 Name : Sheela Sonu Toraskar Husbands Name: Sonu Toraskar House Number : 247/A Age : 67 Gender : FEMALE Photo Available	267 YNH0380493 Name : Devu Sonu Toraskar Fathers Name: Sonu Toraskar House Number : 247/A Age : 51 Gender : MALE Photo Available	268 HYW0680819 Name : Nitesh Sonu Toraskar Fathers Name: Sonu Toraskar House Number : 247/A Age : 38 Gender : MALE Photo Available
269 YNH0290304 Name : Smita Kalangutkar Fathers Name: Shyam Kalangutkar House Number : 248 Age : 30 Gender : FEMALE Photo Available	270 YNH0330464 Name : Karishma Kalangutkar Fathers Name: Shyam Kalangutkar House Number : 248 Age : 28 Gender : FEMALE Photo Available	271 YNH0357079 Name : Sameer Kalangutkar Fathers Name: Shyam Kalangutkar House Number : 248 Age : 25 Gender : MALE Photo Available
272 HYW0682633 Name : Sandhya Shyam Kalangutkar Husbands Name: Shyam Kalangutkar House Number : 248/1 Age : 55 Gender : FEMALE Photo Available	273 HYW0682815 Name : Francis Paschal Lima Fathers Name: Paschal Lima House Number : 248/2 Age : 80 Gender : MALE Photo Available	274 YNH0379727 Name : Florina Lima Husbands Name: Francis Lima House Number : 248/2 Age : 71 Gender : FEMALE Photo Available
275 HYW0682724 Name : Rosita Lima Husbands Name: Austin Lima House Number : 248/2 Age : 51 Gender : FEMALE Photo Available	276 YNH0269563 Name : Austin Lima Fathers Name: Francis Lima House Number : 248/2 Age : 51 Gender : MALE Photo Available	277 HYW0682807 Name : Alfred Francis Lima Fathers Name: Francis Lima House Number : 248/2 Age : 48 Gender : MALE Photo Available
278 HYW0000380 Name : Gregory Peter Paul D'Souza Fathers Name: Paul D'Souza House Number : 249/A Age : 83 Gender : MALE Photo Available	279 HYW7485022 Name : Louie Sabina Gregory D'Souza Husbands Name: Gregory D'Souza House Number : 249/A Age : 80 Gender : FEMALE Photo Available	280 HYW0743104 Name : Emilia Anthonio Correia Husbands Name: Anthonio Correia House Number : 251/A Age : 78 Gender : FEMALE Photo Available

281	YNH0338640
Name : Rosina John Pinto Correia Husbands Name: Paulo Ravindra Correia House Number : 251/A Age : 53 Gender : FEMALE	Photo Available

282	YNH0291088
Name : Mark Sergio Correia Fathers Name: Antonio Correia House Number : 251/A Age : 53 Gender : MALE	Photo Available

283	HYW4246971
Name : Agustinho Mario Correia Fathers Name: Antonio Correia House Number : 251/A Age : 50 Gender : MALE	Photo Available

284	YNH0304022
Name : Annie Correia Husbands Name: Mark Sergio Correia House Number : 251/A Age : 49 Gender : FEMALE	Photo Available

285	HYW0124750
Name : Paulo Ravindra Correia Fathers Name: Anthonio Correia House Number : 251/A Age : 44 Gender : MALE	Photo Available

286	HYW4228367
Name : Placido Anthonio Correia Fathers Name: Anthonio Correia House Number : 251/A Age : 43 Gender : MALE	Photo Available

287	YNH0338657
Name : Cyenha Savia Correia Husbands Name: Agustinho Mario Correia House Number : 251/A Age : 36 Gender : FEMALE	Photo Available

288	HYW4226882
Name : Dominic Anthonio Corriea Fathers Name: Anthonio Corriea House Number : 251/A Age : 42 Gender : MALE	Photo Available

289	YNH0230649
Name : Sarojini Datta Parsekar Husbands Name: Datta Parsekar House Number : 252 Age : 88 Gender : FEMALE	Photo Available

290	HYW4227252
Name : Manuja Hanumant Parsekar Husbands Name: Hanumant Parsekar House Number : 252/A Age : 56 Gender : FEMALE	Photo Available

291	HYW0681841
Name : Maria D'Silva Husbands Name: Mario D'Silva House Number : 253 Age : 85 Gender : FEMALE	Photo Available

292	HYW0681734
Name : Alberto D'Silva Fathers Name: Mario D'Silva House Number : 253 Age : 58 Gender : MALE	Photo Available

293	HYW0681742
Name : Kavita D'Silva Husbands Name: Alberto D'Silva House Number : 253 Age : 48 Gender : FEMALE	Photo Available

294	YNH0364679
Name : John Gudiya Fathers Name: Anil Gudiya House Number : 254 Age : 24 Gender : MALE	Photo Available

295	YNH0374918
Name : Saeesh Khandeparkar Fathers Name: Shivdas Khandeparkar House Number : 254 Age : 23 Gender : MALE	Photo Available

296	HYW4225926
Name : Savitri Bhikaji Redkar Husbands Name: Bhikaji Redkar House Number : 254 Age : 68 Gender : FEMALE	Photo Available

297	YNH0264176
Name : Dayanand Redkar Fathers Name: Bhikaji Redkar House Number : 254 Age : 46 Gender : MALE	Photo Available

298	YNH0296202
Name : Ranjana Redkar Fathers Name: Bhikaji Redkar House Number : 254 Age : 44 Gender : FEMALE	Photo Available

299	KWW0260430
Name : Sarita Redkar Husbands Name: Dayanand Redkar House Number : 254 Age : 40 Gender : FEMALE	Photo Available

300	HYW0681874
Name : Raia Bhikaji Redkar Fathers Name: Bhikaji Redkar House Number : 254 Age : 40 Gender : MALE	Photo Available

301	YNH0296210
Name : Sanjay Bhikaji Redkar Fathers Name: Bhikaji Redkar House Number : 254 Age : 37 Gender : MALE	Photo Available

302	YNH0338699
Name : Clementin Fernandes Husbands Name: Caitan Fernandes House Number : 255 Age : 59 Gender : FEMALE	Photo Available

303	YNH0391771
Name : Gurudas Kamlakant Morajkar Fathers Name: Kamlakant Morajkar House Number : 256/2 Age : 82 Gender : MALE	Photo Available

304	YNH0391763
Name : Muktabai Gurudas Morajkar Husbands Name: Gurudas Morajkar House Number : 256/2 Age : 74 Gender : FEMALE	Photo Available

305	YNH0391755
Name : Nilesh Gurudas Morajkar Fathers Name: Gurudas Morajkar House Number : 256/2 Age : 50 Gender : MALE	Photo Available

306	HYW0682310
Name : Nilima Morajkar Fathers Name: Gurudas Morajkar House Number : 256/2 Age : 44 Gender : FEMALE	Photo Available

307	HYW0682583
Name : Pushpa Morajkar Fathers Name: Gurudas Morajkar House Number : 256/2 Age : 43 Gender : FEMALE	Photo Available

308	HYW0682591
Name : Geeta Gurudas Morajkar Fathers Name: Gurudas Morajkar House Number : 256/2 Age : 41 Gender : FEMALE	Photo Available

309	HYW0682302
Name : Vaishali Morajkar Fathers Name: Gurudas Morajkar House Number : 256/2 Age : 39 Gender : FEMALE	Photo Available

310	HYW0684845
Name : Satu Kashinath Shirodkar Fathers Name: Kashinath Shirodkar House Number : 260 Age : 68 Gender : MALE	Photo Available

311 YNH0403931
Name : Shevesh Dabholkar
Fathers Name: Chandrashekar Dabholkar
House Number : 261
Age : 24 Gender : MALE
Photo Available

312 YNH0413153
Name : Adwaita Pradeep Dabholkar
Fathers Name: Pradeep Narayan Dabholkar
House Number : 261
Age : 19 Gender : FEMALE
Photo Available

313 YNH0200527
Name : Anil Narayan Dabholkar
Fathers Name: Narayan Dabholkar
House Number : 261/2
Age : 65 Gender : MALE
Photo Available

314 YNH0200519
Name : Aruna Dabholkar
Husbands Name: Anil Dabholkar
House Number : 261/2
Age : 60 Gender : FEMALE
Photo Available

315 YNH0198432
Name : Pradip Narayan Dabholkar
Fathers Name: Narayan Dabholkar
House Number : 261/2
Age : 53 Gender : MALE
Photo Available

316 YNH0391730
Name : Jitendra Narayan Dabholkar
Fathers Name: Narayan Dabholkar
House Number : 261/2
Age : 47 Gender : MALE
Photo Available

317 HYW0681643
Name : Pallavi Pradip Dabholkar
Husbands Name: Pradip Dabholkar
House Number : 261/2
Age : 44 Gender : FEMALE
Photo Available

318 YNH0250845
Name : Anitej Dabholkar
Fathers Name: Anil Dabholkar
House Number : 261/2
Age : 33 Gender : MALE
Photo Available

319 YNH0320812
Name : Alisha Dabholkar
Fathers Name: Anil Dabholkar
House Number : 261/2
Age : 28 Gender : FEMALE
Photo Available

320 HYW4241964
Name : Natija Dhabolkar
Husbands Name: Jitendra Dhabolkar
House Number : 261/2
Age : 45 Gender : FEMALE
Photo Available

321 HYW4226635
Name : Karishma Dabholkar
Husbands Name: Chandrashekar Dabholkar
House Number : 261/A
Age : 57 Gender : FEMALE
Photo Available

322 YNH0300913
Name : Riya Dabholkar
Fathers Name: Jagannath Dabholkar
House Number : 262
Age : 31 Gender : FEMALE
Photo Available

323 YNH0275834
Name : Meghana Dhargalkar
Husbands Name: Mahesh Dhargalkar
House Number : 263
Age : 40 Gender : FEMALE
Photo Available

324 YNH0410928
Name : Rohit Rajesh Dhargalkar
Fathers Name: Rajesh Datta Dhargalkar
House Number : 263
Age : 20 Gender : MALE
Photo Available

325 YNH0395210
Name : Nandkishor Datta Dhargalkar
Fathers Name: Datta Dhargalkar
House Number : 263/2
Age : 54 Gender : MALE
Photo Available

326 HYW4229944
Name : Nandini Nandakishor Dhargalkar
Husbands Name: Nandakishor Dhargalkar
House Number : 263/2
Age : 50 Gender : FEMALE
Photo Available

327 HYW4227591
Name : Rajesh Datta Dhargalkar
Fathers Name: Datta Dhargalkar
House Number : 263/2
Age : 48 Gender : MALE
Photo Available

328 HYW4227583
Name : Radhika Dhargalkar
Husbands Name: Rajesh Dhargalkar
House Number : 263/2
Age : 43 Gender : FEMALE
Photo Available

329 YNH0213231
Name : Revati Salgaonkar
Husbands Name: Namdeo Salgaonkar
House Number : 264
Age : 83 Gender : FEMALE
Photo Available

330 YNH0212696
Name : Krishna Namdeo Salgaonkar
Fathers Name: Namdeo Salgaonkar
House Number : 264
Age : 65 Gender : MALE
Photo Available

331 YNH0214452
Name : Dileep Namdeo Salgaonkar
Fathers Name: Namdeo Salgaonkar
House Number : 264
Age : 61 Gender : MALE
Photo Available

332 YNH0212928
Name : Dayanand Namdeo Salgaonkar
Fathers Name: Namdeo Salgaonkar
House Number : 264
Age : 58 Gender : MALE
Photo Available

333 YNH0213215
Name : Bharthi Krishna Salgaonkar
Husbands Name: Krishna Salgaonkar
House Number : 264
Age : 54 Gender : FEMALE
Photo Available

334 YNH0391722
Name : Gurudas Namdev Salgaonkar
Fathers Name: Namdev Salgaonkar
House Number : 264
Age : 51 Gender : MALE
Photo Available

335 YNH0323170
Name : Deepti Salgaonkar
Husbands Name: Dileep Salgaonkar
House Number : 264
Age : 49 Gender : FEMALE
Photo Available

336 HYW0680876
Name : Sushma Dayanand Salgaonkar
Husbands Name: Dayanand Salgaonkar
House Number : 264
Age : 46 Gender : FEMALE
Photo Available

337 YNH0290155
Name : Sunanda Gurudas Salgaonkar
Husbands Name: Gurudas N. Salgaonkar
House Number : 264
Age : 44 Gender : FEMALE
Photo Available

338 YNH0275594
Name : Satu Ulhas Salgaonkar
Mothers Name: Urmila U. Salgaonkar
House Number : 264
Age : 33 Gender : MALE
Photo Available

339 YNH0290338
Name : Shittam Salgaonkar
Fathers Name: Krishna Namdev Salgaonkar
House Number : 264
Age : 33 Gender : FEMALE
Photo Available

340 YNH0314757
Name : Sujan Salgaonkar
Fathers Name: Krishna Salgaonkar
House Number : 264
Age : 29 Gender : FEMALE
Photo Available

341 YNH0213033 Name : Suresh Ganesh Salgaonkar Fathers Name: Ganesh Salgaonkar House Number : 267 Age : 68 Gender : MALE Photo Available	342 YNH0197376 Name : Leela Suresh Salgaonkar Husbands Name: Suresh Salgaonkar House Number : 267 Age : 62 Gender : FEMALE Photo Available	343 HYW4229951 Name : Sachin Salgaonkar Fathers Name: Suresh Salgaonkar House Number : 267 Age : 40 Gender : MALE Photo Available
344 HYW0686360 Name : Sunny Salgaonkar Fathers Name: Suresh Salgaonkar House Number : 267 Age : 38 Gender : MALE Photo Available	345 YNH0289991 Name : Sushmita Suresh Salgaonkar Fathers Name: Suresh Ganesh Salgaonkar House Number : 267 Age : 30 Gender : FEMALE Photo Available	346 HYW0748434 Name : Luiza A. L. C. Periera Husbands Name: Zeferino Jose Periera House Number : 269/A Age : 76 Gender : FEMALE Photo Available
347 HYW0124776 Name : Pascoal Diogo D'souza Fathers Name: Francis D'souza House Number : 270 Age : 76 Gender : MALE Photo Available	348 HYW0124800 Name : Angelina Pascoal D'Souza Husbands Name: Pascoal D'Souza House Number : 270 Age : 69 Gender : FEMALE Photo Available	349 YNH0212704 Name : Roseline D'Souza Fathers Name: Pascoal D'Souza House Number : 270 Age : 37 Gender : FEMALE Photo Available
350 YNH0294199 Name : Sandra D'Souza Fathers Name: Pascoal D'Souza House Number : 270 Age : 36 Gender : FEMALE Photo Available	351 YNH0264184 Name : Boris Francis D'Souza Fathers Name: Diogo Pascoal D'Souza House Number : 270 Age : 33 Gender : MALE Photo Available	352 YNH0388793 Name : Ida Levita Fernandes Husbands Name: Paulo Fernandes House Number : 271 Age : 80 Gender : FEMALE Photo Available
353 YNH0286203 Name : Raymond Zeno Fernandes Fathers Name: Paulo Fernandes House Number : 271 Age : 47 Gender : MALE Photo Available	354 HYW0681155 Name : Shobhavati Gajanan Chodankar Husbands Name: Gajanan Chodankar House Number : 274 Age : 63 Gender : FEMALE Photo Available	355 HYW4229118 Name : Vignesh Gajanan Chodankar Fathers Name: Gajanan Chodankar House Number : 274 Age : 41 Gender : MALE Photo Available
356 YNH0231332 Name : Peter Amancio Pereira Fathers Name: Rapheal Pereira House Number : 277 Age : 88 Gender : MALE Photo Available	357 YNH0231381 Name : Eliza Filomena Peter Pereira Husbands Name: Peter Pereira House Number : 277 Age : 80 Gender : FEMALE Photo Available	358 YNH0387860 Name : Plassy Virginia D'Souza Husbands Name: Cyril D'Souza House Number : 278 Age : 68 Gender : FEMALE Photo Available
359 HYW5102413 Name : Cassius Zeferino D'souza Fathers Name: Cyril D'souza House Number : 278 Age : 44 Gender : MALE Photo Available	360 HYW0680546 Name : Cadvin Francis D'Souza Fathers Name: Cyril D'Souza House Number : 278 Age : 39 Gender : MALE Photo Available	361 HYW0680553 Name : Preston Ligrio D'Souza Fathers Name: Cyril D'Souza House Number : 278 Age : 37 Gender : MALE Photo Available
362 HYW0742957 Name : Victor Joseph Dominic Fernandes Fathers Name: Elias Fernandes House Number : 279 Age : 56 Gender : MALE Photo Available	363 HYW0742627 Name : A. Jovera Fernandes Husbands Name: Victor J. D. Fernandes House Number : 279 Age : 54 Gender : FEMALE Photo Available	364 HYW0742619 Name : Savio John Fernandes Fathers Name: Elias Fernandes House Number : 279 Age : 52 Gender : MALE Photo Available
365 HYW5401203 Name : Regulus A. X. Fernandes Fathers Name: Elias Fernandes House Number : 279 Age : 46 Gender : MALE Photo Available	366 YNH0330928 Name : Yohann Fernandes Fathers Name: Victor Joseph Dominic Fernandes House Number : 279 Age : 27 Gender : MALE Photo Available	367 YNH0345306 Name : Winona Fernandes Fathers Name: Victor Joseph Dominic Fernandes House Number : 279 Age : 25 Gender : FEMALE Photo Available
368 YNH0402412 Name : Zhanna Fernandes Fathers Name: Victor Joseph Dominic Fernandes House Number : 279 Age : 21 Gender : FEMALE Photo Available	369 HYW0680686 Name : Krishna Janardhan Redkar Fathers Name: Janardhan Redkar House Number : 280/A Age : 78 Gender : MALE Photo Available	370 YNH0230995 Name : Laxmi Krishna Redkar Husbands Name: Krishna Redkar House Number : 280/A Age : 73 Gender : FEMALE Photo Available

371 HYW4225967
Name : Nirupa Redkar
Fathers Name: Krishna Redkar
House Number : 280/A
Age : 44 Gender : FEMALE
Photo Available

372 HYW7484900
Name : Janardhan Krishna Redkar
Fathers Name: Krishna Redkar
House Number : 280/A
Age : 43 Gender : MALE
Photo Available

373 HYW7484827
Name : Suryakant Krishna Redkar
Fathers Name: Krishna Redkar
House Number : 280/A
Age : 40 Gender : MALE
Photo Available

374 YNH0249292
Name : Prabhakar Mahadev Shirodkar
Fathers Name: Mahadev Shirodkar
House Number : 281
Age : 63 Gender : MALE
Photo Available

375 YNH0390773
Name : Prabhavati Prabhakar Shirodkar
Husbands Name: Prabhakar Shirodkar
House Number : 281
Age : 58 Gender : FEMALE
Photo Available

376 HYW0682716
Name : Rajashekar Shirodkar
Fathers Name: Prabhakar Shirodkar
House Number : 281
Age : 38 Gender : MALE
Photo Available

377 YNH0344648
Name : Dilip Shirodkar
Fathers Name: Madhukar Shirodkar
House Number : 281/A
Age : 51 Gender : MALE
Photo Available

378 YNH0290163
Name : Siya Dilip Shirodkar
Husbands Name: Dilip M. Shirodkar
House Number : 281/A
Age : 48 Gender : FEMALE
Photo Available

379 BGW4516324
Name : Chandrika Shirodakar
Husbands Name: Sagar Shirodakar
House Number : 281/2a
Age : 45 Gender : FEMALE
Photo Available

380 HYW7486541
Name : Nirmala Madhukar Shirodkar
Husbands Name: Madhukar Shirodkar
House Number : 281/2A
Age : 72 Gender : FEMALE
Photo Available

381 HYW7485196
Name : Sagar Madhukar Shirodkar
Fathers Name: Madhukar Shirodkar
House Number : 281/2A
Age : 46 Gender : MALE
Photo Available

382 YNH0388785
Name : Savita Shripad Redkar
Husbands Name: Shripad Redkar
House Number : 282
Age : 78 Gender : FEMALE
Photo Available

383 HYW7485121
Name : Suraj Shripad Redkar
Fathers Name: Shripad Redkar
House Number : 282
Age : 39 Gender : MALE
Photo Available

384 YNH0264192
Name : Suraj Redkar
Fathers Name: Chandrakant Redkar
House Number : 282
Age : 38 Gender : MALE
Photo Available

385 YNH0343996
Name : Sachi Redkar
Husbands Name: Suraj Redkar
House Number : 282
Age : 37 Gender : FEMALE
Photo Available

386 YNH0304006
Name : Sujata Redkar
Fathers Name: Chandrakant Vithu Redkar
House Number : 282
Age : 31 Gender : FEMALE
Photo Available

387 YNH0214551
Name : Chandrakant Vithu Redkar
Fathers Name: Vithu Redkar
House Number : 282/A
Age : 68 Gender : MALE
Photo Available

388 YNH0214569
Name : Chandralekha Chandrakant Redkar
Husbands Name: Chandrakant Redkar
House Number : 282/A
Age : 58 Gender : FEMALE
Photo Available

389 YNH0275784
Name : Shrimati Narayan Redkar
Husbands Name: Narayan Redkar
House Number : 283
Age : 88 Gender : FEMALE
Photo Available

390 HYW0004697
Name : Gita Narayan Redkar
Fathers Name: Narayan Redkar
House Number : 283
Age : 43 Gender : FEMALE
Photo Available

391 YNH0388777
Name : Ramakrishana Narayan Redkar
Fathers Name: Narayan Redkar
House Number : 283
Age : 41 Gender : MALE
Photo Available

392 YNH0290205
Name : Manishma Vaigankar
Husbands Name: Mahesh Vaigankar
House Number : 284
Age : 43 Gender : FEMALE
Photo Available

393 HYW0682708
Name : Samir Vaigankar
Fathers Name: Dnyaneshwar Vaingankar
House Number : 284
Age : 43 Gender : MALE
Photo Available

394 YNH0388769
Name : Dnyaneshwar Narayan Vaingankar
Fathers Name: Narayan Vaingankar
House Number : 284
Age : 83 Gender : MALE
Photo Available

395 YNH0388751
Name : Deepak Vaingankar
Fathers Name: Dyaneshwar Vaingankar
House Number : 284
Age : 51 Gender : MALE
Photo Available

396 YNH0275636
Name : Mahesh Dnyaneshwar Vaingankar
Fathers Name: Dnyaneshwar Vaingankar
House Number : 284
Age : 48 Gender : MALE
Photo Available

397 YNH0290247
Name : Gouresh Vaigankar
Fathers Name: Ghanshyam Vaigankar
House Number : 285
Age : 31 Gender : MALE
Photo Available

398 YNH0331553
Name : Ankit Vaigankar
Fathers Name: Ghanashyam Vaigankar
House Number : 285
Age : 27 Gender : MALE
Photo Available

399 YNH0275677
Name : Ghanashyam Rohidas Vaingankar
Fathers Name: Rohidas Vaingankar
House Number : 285
Age : 63 Gender : MALE
Photo Available

400 HYW4229514
Name : Archana Ghansham Vaingankar
Husbands Name: Ghanasham Vaingankar
House Number : 285
Age : 58 Gender : FEMALE
Photo Available

401 YNH0214601
Name : Ratnadip Rohidas Vaingankar
Fathers Name: Rohidas Vaingankar
House Number : 285
Age : 53 Gender : MALE
Photo Available

402 YNH0214593
Name : Deepa Ratnadeep Vaingankar
Husbands Name: Ratnadeep Vaingankar
House Number : 285
Age : 50 Gender : FEMALE
Photo Available

403 HYW4227401
Name : Felicia Rosalina De sousa
Husbands Name: Jeronimo Rosario
House Number : 286
Age : 54 Gender : FEMALE
Photo Available

404 HYW4227187
Name : Jeronimo Santana Rosario
Fathers Name: Jose Rosario
House Number : 286
Age : 54 Gender : FEMALE
Photo Available

405 YNH0316547
Name : Gautam Chandra Sharma
Fathers Name: Devkinandan Shastri
House Number : 286/A
Age : 49 Gender : MALE
Photo Available

406 YNH0231233
Name : Antonio Tony Joao Paes
Fathers Name: Joao F. Paes
House Number : 287
Age : 85 Gender : MALE
Photo Available

407 YNH0231308
Name : Maria Teresa Tony Paes
Husbands Name: Tony Paes
House Number : 287
Age : 80 Gender : FEMALE
Photo Available

408 YNH0231886
Name : John Francis Paes
Fathers Name: Tony Paes
House Number : 287
Age : 51 Gender : MALE
Photo Available

409 YNH0230821
Name : Suzie Philip Paes
Husbands Name: Philip Paes
House Number : 287
Age : 47 Gender : FEMALE
Photo Available

410 YNH0231910
Name : Muriel John Paes
Husbands Name: John Paes
House Number : 287
Age : 46 Gender : FEMALE
Photo Available

411 YNH0231852
Name : Agnelo Fernandes
Fathers Name: Joao Fernandes
House Number : 288/3
Age : 62 Gender : MALE
Photo Available

412 YNH0231860
Name : Anjinha Fernandes
Husbands Name: Agnelo Fernandes
House Number : 288/3
Age : 61 Gender : FEMALE
Photo Available

413 YNH0250852
Name : Ansgar Antonio Fernandes
Fathers Name: Agnelo Felix Fernandes
House Number : 288/3
Age : 33 Gender : MALE
Photo Available

414 YNH0345322
Name : Anuvea Antonia Fernandes
Fathers Name: Agnelo Fernandes
House Number : 288/3
Age : 27 Gender : FEMALE
Photo Available

415 YNH0294207
Name : Wonny Fernandes
Husbands Name: Harrington Fernandes
House Number : 288/2b
Age : 64 Gender : FEMALE
Photo Available

416 HYW0689802
Name : Sybil Perpetual H. Fernandes
Fathers Name: Harrington Fernandes
House Number : 288/2B
Age : 37 Gender : FEMALE
Photo Available

417 YNH0326447
Name : Ryan Fernandes
Mothers Name: Mrs Wonny Fernandes
House Number : 288/2b
Age : 32 Gender : MALE
Photo Available

418 HYW4229720
Name : Alfred Wilfred D'souza
Fathers Name: Wilfred D'souza
House Number : 288/3A
Age : 68 Gender : FEMALE
Photo Available

419 HYW4229712
Name : Tereza Alfred D'souza
Husbands Name: Alfred D'souza
House Number : 288/3A
Age : 58 Gender : FEMALE
Photo Available

420 YNH0304097
Name : Swapnil Redkar
Fathers Name: Shripad Redkar
House Number : 289
Age : 30 Gender : MALE
Photo Available

421 YNH0304105
Name : Wilfred Sidney De Souza
Fathers Name: Alfredo Joao De Souza
House Number : 289/2
Age : 48 Gender : MALE
Photo Available

422 HYW0350314
Name : Nilda Rubistiano Barreto
Husbands Name: Robustiano Barreto
House Number : 294
Age : 104 Gender : FEMALE
Photo Available

423 HYW0350322
Name : Cipriano Rubistiano Barreto
Fathers Name: Robustiano Barreto
House Number : 294
Age : 63 Gender : MALE
Photo Available

424 YNH0264044
Name : Noella Cipriano Barreto
Husbands Name: Cipriano Barreto
House Number : 294
Age : 60 Gender : FEMALE
Photo Available

425 YNH0330506
Name : Krishe Gaspar Antonio Barreto
Fathers Name: Antonio Jose Cipriano Barreto
House Number : 294
Age : 27 Gender : MALE
Photo Available

426 YNH0264127
Name : Wilfred Wolfango Fernandes
Fathers Name: Wolfango Fernandes
House Number : 296
Age : 67 Gender : MALE
Photo Available

427 YNH0264135
Name : Malvina Fernandes
Husbands Name: Wilfred Apolinario Fernandes
House Number : 296
Age : 56 Gender : FEMALE
Photo Available

428 YNH0213025
Name : Kashinath Shankar Chindarkar
Fathers Name: Shankar Chindarkar
House Number : 297
Age : 80 Gender : MALE
Photo Available

429 YNH0213058
Name : Niramala Kashinath Chindarkar
Husbands Name: Kashinath Chindarkar
House Number : 297
Age : 74 Gender : FEMALE
Photo Available

430 YNH0213082
Name : Satish Kashinath Chindarkar
Fathers Name: Kashinath Chindarkar
House Number : 297
Age : 52 Gender : MALE
Photo Available

431 HYW7486533 Name : Manoj Kashinath Chindarkar Fathers Name: Kashinath Chindarkar House Number : 297 Age : 47 Gender : MALE Photo Available	432 JCM0490284 Name : Gauri Chindarkar Husbands Name: Manoj Chindarkar House Number : 297 Age : 40 Gender : FEMALE Photo Available	433 KNX3114329 Name : Sonia Chindarkar Husbands Name: Satish Chindarkar House Number : 297 Age : 37 Gender : FEMALE Photo Available
434 YNH0250860 Name : Savita Sadanand Lohar Fathers Name: Sadanand Fakira Lohar House Number : 299 Age : 31 Gender : FEMALE Photo Available	435 YNH0320820 Name : Malaprabha Lohar Fathers Name: Sadanand Fakira Lohar House Number : 299 Age : 30 Gender : MALE Photo Available	436 YNH0380485 Name : Sadanand Fakira Lohar Fathers Name: Fakira Lohar House Number : 299/A Age : 66 Gender : MALE Photo Available
437 YNH0380477 Name : Sunita Sadanand Lohar Husbands Name: Sadanand Fakira Lohar House Number : 299/A Age : 48 Gender : FEMALE Photo Available	438 HYW0681510 Name : Sushalabai Kashinath Shirodkar Husbands Name: Kashinath Shirodkar House Number : 299/A Age : 88 Gender : FEMALE Photo Available	439 YNH0213017 Name : Manjula Shirodkar Fathers Name: Kashinath Shirodkar House Number : 299/A Age : 60 Gender : FEMALE Photo Available
440 YNH0212936 Name : Gurudas Shirodkar Fathers Name: Kashinath Shirodkar House Number : 299/A Age : 56 Gender : MALE Photo Available	441 YNH0213900 Name : Somnath Shirodkar Fathers Name: Kashinath Shirodkar House Number : 299/A Age : 53 Gender : MALE Photo Available	442 YNH0352872 Name : Grisha Shirodkar Husbands Name: Gurudas Shirodkar House Number : 299/A Age : 48 Gender : FEMALE Photo Available
443 HYW0680595 Name : Shiva Hanumant Badgre Fathers Name: Hanumant Badgre House Number : 299/B Age : 58 Gender : MALE Photo Available	444 HYW0680587 Name : Bhuma Shiva Badgre Husbands Name: Shiva Badgre House Number : 299/B Age : 48 Gender : FEMALE Photo Available	445 YNH0333419 Name : Sharavan Shirodkar Fathers Name: Naresh Shirodkar House Number : 314 Age : 35 Gender : MALE Photo Available
446 YNH0344283 Name : Shabbir Vaid Fathers Name: Hatim Vaid House Number : 441/B(1) Age : 65 Gender : MALE Photo Available	447 YNH0409144 Name : Harsha Hanumant Parsekar Fathers Name: Hanumant Parsekar House Number : 702/5 Age : 21 Gender : FEMALE Photo Available	448 YNH0264143 Name : C. Dorothy D'Souza Husbands Name: Damien D'Souza House Number : 705/5a Age : 98 Gender : FEMALE Photo Available
449 YNH0264150 Name : Jeanette D'Souza Fathers Name: Damien D'Souza House Number : 705/5a Age : 78 Gender : FEMALE Photo Available	450 HYW0692830 Name : Anthony D'Souza Fathers Name: Damien D'Souza House Number : 705/5A Age : 66 Gender : MALE Photo Available	451 YNH0264168 Name : Tessie D'Souza Fathers Name: Damien D'Souza House Number : 705/5a Age : 64 Gender : FEMALE Photo Available
452 HYW0692848 Name : Margaret D'Souza Fathers Name: Damien D'Souza House Number : 705/5A Age : 62 Gender : FEMALE Photo Available	453 YNH0366187 Name : Sakshi Sandeep Patil Husbands Name: Sandeep k. Patil House Number : 732-6 Age : 35 Gender : FEMALE Photo Available	454 HYW0680959 Name : Afra Maria Rodricks Husbands Name: David Rodricks House Number : 786 Age : 69 Gender : FEMALE Photo Available
455 YNH0250878 Name : Simone Dora Rodricks Fathers Name: David Rodricks House Number : 786 Age : 31 Gender : FEMALE Photo Available	456 HYW0681965 Name : Lawrence Fernandes Fathers Name: Anthony Fernandes House Number : 787 Age : 76 Gender : MALE Photo Available	457 HYW0681627 Name : Leslie Fernandes Fathers Name: Anthony Fernandes House Number : 787 Age : 74 Gender : MALE Photo Available
458 HYW0681981 Name : Gretta Fernandes Fathers Name: Anthony Fernandes House Number : 787 Age : 71 Gender : FEMALE Photo Available	459 HYW0681940 Name : Francesca Fernandes Husbands Name: Lawrence Fernandes House Number : 787 Age : 68 Gender : FEMALE Photo Available	460 HYW0681692 Name : Alice Fernandes Husbands Name: Leslie Fernandes House Number : 787 Age : 63 Gender : FEMALE Photo Available

461 HYW0681700
Name : Melissa Fernandes
Fathers Name: Leslie Fernandes
House Number : 787
Age : 40 Gender : FEMALE
Photo Available

462 HYW0681957
Name : Maria Gaile Fernandes
Fathers Name: Lourenco Prudencio Fernandes
House Number : 787
Age : 38 Gender : FEMALE
Photo Available

463 YNH0372979
Name : Mishal Gonsalvies
Fathers Name: Marshal Gonsalves
House Number : 787
Age : 28 Gender : FEMALE
Photo Available

464 YNH0372953
Name : Nisha Gonsalvis
Fathers Name: Marshal Fransis Gonsalvis
House Number : 787
Age : 27 Gender : FEMALE
Photo Available

465 ZMQ3021300
Name : Marcel Francis Gonsalves
Fathers Name: Francis Gonsalves
House Number : 787/13
Age : 58 Gender : MALE
Photo Available

466 YNH0374272
Name : Lucy Marcel Gonsalves
Husbands Name: Marcel Gonsalves
House Number : 787/13
Age : 58 Gender : FEMALE
Photo Available

467 HYW0681536
Name : Lino A. C. D'Souza
Fathers Name: Joseph D'Souza
House Number : 789
Age : 60 Gender : MALE
Photo Available

468 HYW0681528
Name : Linette L. D'Souza
Husbands Name: Lino D'Souza
House Number : 789
Age : 54 Gender : FEMALE
Photo Available

469 YNH0312827
Name : Beliza D'Souza
Fathers Name: Lino A. C. D'Souza
House Number : 789
Age : 31 Gender : FEMALE
Photo Available

470 YNH0338707
Name : Joel Linsay D'Souza
Fathers Name: Lino A. C. D'Souza
House Number : 789
Age : 27 Gender : MALE
Photo Available

471 YNH0269571
Name : Alfredo Desouza
Fathers Name: Jose Desouza
House Number : 797/A
Age : 63 Gender : MALE
Photo Available

472 HYW0692863
Name : Anastasia Desouza
Husbands Name: Alfredo Desouza
House Number : 797/A
Age : 62 Gender : FEMALE
Photo Available

473 YNH0304121
Name : Derick E. F. M. D'Souza
Fathers Name: Victor Max D'Souza
House Number : 798/1
Age : 72 Gender : MALE
Photo Available

474 YNH0304139
Name : Yvette Pereira E Souza
Husbands Name: Derick E. F. M. D'Souza
House Number : 798/1
Age : 74 Gender : FEMALE
Photo Available

475 YNH0250886
Name : Daniella D'Souza
Fathers Name: Gilbert D'Souza
House Number : 800
Age : 32 Gender : FEMALE
Photo Available

476 YNH0366526
Name : Salvador Camillo Fernandes
Others: Maria Fernandes
House Number : A-01
Age : 62 Gender : MALE
Photo Available

477 YNH0399659
Name : Yashmin Banu Abdulwajit Khan
Husbands Name: Maibub Yalagoda
House Number : C/O Fama Fa resort
Age : 25 Gender : FEMALE
Photo Available

478 YNH0374884
Name : Maibub Yalagoda
Mothers Name: khadarabi Yalagoda
House Number : c/o Famafa Fa Resort
Age : 28 Gender : MALE
Photo Available

479 YNH0371260
Name : Brian Moses
Fathers Name: Albert Moses
House Number : C 02 Saldanha Orchid
Age : 44 Gender : MALE
Photo Available

480 YNH0361790
Name : Maria Magdalena Fernandes
Husbands Name: Titus Stephen Fernandes
House Number : C-101
Age : 49 Gender : FEMALE
Photo Available

481 YNH0374892
Name : Stephen Fernandes
Fathers Name: Titus Fernandes
House Number : C101, Saldanha orchid
Age : 24 Gender : MALE
Photo Available

482 CDM0124842
Name : Titus Stephen Fernandes
Fathers Name: Stephen Fernandes
House Number : C-101, Saldanha Orchid
Age : 58 Gender : MALE
Photo Available

483 UEE3193687
Name : Neil Dsouza
Fathers Name: Lionel Dsouza
House Number : F2 Famafa Residency
Age : 67 Gender : MALE
Photo Available

484 YNH0368902
Name : SHRUTI SHIRODKAR
Fathers Name: HARI SHIRODKAR
House Number : HOUSE NO. 236
Age : 22 Gender : FEMALE
Photo Available

485 YNH0364687
Name : SEBASTIAO FRANCISCO BRAGANCA
Fathers Name: JOAO VICTOR BRAGANCA
House Number : H. NO. 237/E2
Age : 66 Gender : MALE
Photo Available

486 YNH0405944
Name : SHIVANI UDAY MADGAONKAR
Fathers Name: UDAY MADGAONKAR
House Number : H.NO. 245/2
Age : 20 Gender : FEMALE
Photo Available

487 UEE3193679
Name : Peter Dsousa
Fathers Name: Lionel Dsousa
House Number : s3 famafa residency
Age : 59 Gender : MALE
Photo Available

488 YNH0372904
Name : Sheena Dsouza
Fathers Name: Patrick Dsouza
House Number : s3 Famafa Residency
Age : 38 Gender : FEMALE
Photo Available

489 YNH0374710
Name : Patrick Dsouza
Fathers Name: Lionel Dsouza
House Number : S3, Famafa Residency
Age : 68 Gender : MALE
Photo Available

490 YNH0374538
Name : Deborah Dsouza
Husbands Name: Patrick Dsouza
House Number : S3, Famafa Residency
Age : 67 Gender : FEMALE
Photo Available

491 YNH0409169
Name : Nayantara Guha
Fathers Name: Ashok Sankar Guha
House Number : VILLAB4
Age : 35 Gender : FEMALE
Photo Available

492 YNH0409151
Name : Ashok Guha
Fathers Name: Dilip Sankar Guha
House Number : Villa-B4
Age : 66 Gender : MALE
Photo Available

493 YNH0409136
Name : Ambarika Guha
Husbands Name: Ashok Shankar Guha
House Number : VILLA-B4 240/2/YB4
Age : 63 Gender : FEMALE
Photo Available

494 | 2 | YNH0418921
Name : KIRTIRAJ AMAR SHIRODKAR
Fathers Name: AMAR SHIRODKAR
House Number : 246/2
Age : 20 Gender : MALE
Photo Available

495 | 2 | YNH0418939
Name : Regina Fernandes
Husbands Name: Daniel Fernandes
House Number : 214
Age : 38 Gender : FEMALE
Photo Available

496 | 2 | YNH0418947
Name : REINA FERNANDES FERNANDES
Fathers Name: XAVIER ROSARIO EDWIN FERNANDES
House Number : 241/1A
Age : 18 Gender : FEMALE
Photo Available

497 | 2 | YNH0418970
Name : Dwizzle Rosario Fernandes
Fathers Name: Rosario Fernandes Fernandes
House Number : 243/A
Age : 23 Gender : FEMALE
Photo Available

498 | 2 | YNH0418988
Name : Denzila Fernandes
Fathers Name: Rosario Fernandes
House Number : 243/A
Age : 21 Gender : FEMALE
Photo Available

SUMMARY OF ELECTORS

A) NUMBER OF ELECTORS

		Roll Type	Roll Identification	NUMBER OF ELECTORS			
				Male	Female	Third Gender	Total
I	Mother Roll	Mother Roll	Basic Roll of SSR 2023 Integrated with all supplements	238	255	0	493
II	1- List of Additions	Supplement 1	Special Summary Revision 2023	0	0	0	0
		Supplement 2	Continuous Updation (Quarter 2) 2023	1	4	0	5
			Total	1	4	0	5
III	2- List of Deletions	Supplement 1	Special Summary Revision 2023	0	0	0	0
		Supplement 2	Continuous Updation (Quarter 2) 2023	0	0	0	0
			Total	0	0	0	0
IV	Difference due to modification in Gender field			0	0	0	0
Net Elector in this Roll after this Revision (I+II-III)				239	259	0	498

B) NUMBER OF MODIFICATIONS

Roll Type	Roll Identification	NUMBER OF MODIFICATIONS
Supplement 1	Special Summary Revision 2023	0
Supplement 2	Continuous Updation (Quarter 2) 2023	0
	Total	0

Signature of Electoral Registration Officer

E-Expired S-Shifted/Change of Residence R-Duplicate M-Missing Q-Disqualified