# ELECTORAL ROLL 2023 S05 Goa

| No. Name and Reservation Status of Assembly Constituency : 12 - TALEIGAO (GEN) | Part No. : 16 |
|---|---|
| No. Name and Reservation Status of Parliamentary Constituency(ies) in which the Assembly Constituency is located : 1 - NORTH GOA (GEN) | |

**1. Details of Revision**

| | | |
|---|---|---|
| **Year of Revision** | **2023** | **Roll Identification**<br>Basic Roll of SSR 2023 Integrated with all supplements |
| **Qualifying Date** | **01-04-2023** | |
| **Type of revision** | **Continuous Updation (Quarter 2)** | |
| **Date of Updation** | **30-04-2023** | |

**2. Details of part and polling area**

**No. and name of sections in the part**

1-Pialem Morod
2-Mashadlem Morod
3-Jilelem Morod
4-Franzalem Morod
5-Simbal Morod
6-Vasant Vihar
7-Atlas Manor

| | |
|---|---|
| Main Town or Village | : |
| Post Office | : NIO DONA PAULA |
| Police Station | : PANAJI |
| Block | : TISWADI |
| Subdivision | : PANAJI |
| District | : NORTH GOA |
| Pin code | : 403004 |

**3. Polling station details**

| **No. and Name of Polling Station :** | **Type of Polling Station (Male/Female/General)** | General |
|---|---|---|
| 16 - Telephone Exchange Building (East Wing), Kareant, Miramar - Goa<br><br>**Address of Polling Station :**<br><br>Telephone Exchange Building, Kareant, Miramar - Goa | **Number of Auxiliary Polling Stations in this part :** | 0 |

**4. NUMBER OF ELECTORS**

| Starting Serial No. | Ending Serial No. | Net Electors | | | |
|---|---|---|---|---|---|
| | | Male | Female | Third Gender | Total |
| 1 | 559 | 245 | 313 | 0 | 558 |

Signature of Electoral Registration Officer

## Nazri Naksha

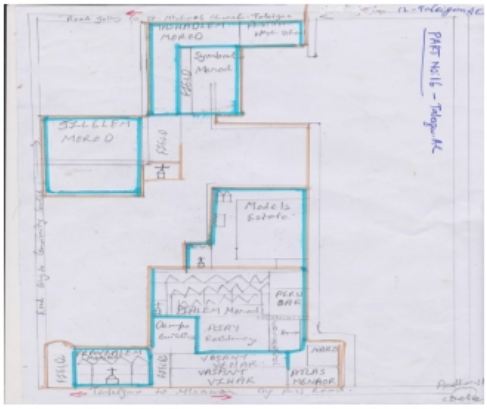

## Google Map View

## Polling Station Building Front View

## Polling Station Front View

## Cad View

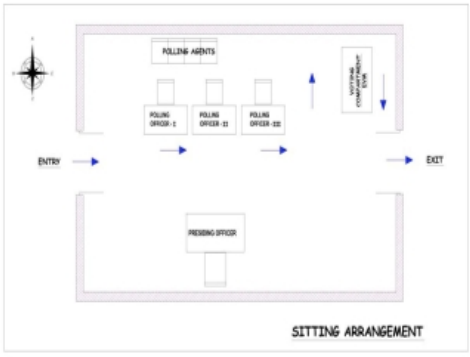


## Key MAP View

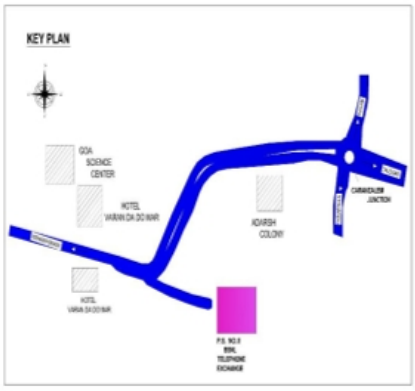

| | | |
|---|---|---|
| 1 INX0338616<br>Name : Rubina Shaikh<br>Husbands Name: Fayaz Shaikh<br>House Number : 19/2<br>Age : 42 Gender : FEMALE<br>Photo Available | 2 INX0332692<br>Name : Imtiyaz Shaikh<br>Fathers Name: Xec Mamod<br>House Number : 19/2<br>Age : 39 Gender : MALE<br>Photo Available | 3 CCQ0525782<br>Name : Maria Josefa Almeida<br>Husbands Name: Abilio Jose Ornaldo De Souza<br>House Number : 19/10<br>Age : 81 Gender : FEMALE<br>Photo Available |
| 4 INX0268474<br>Name : Joanna Maria De Souza<br>Husbands Name: Jose De Souza<br>House Number : 19/10<br>Age : 32 Gender : FEMALE<br>Photo Available | 5 INX0431114<br>Name : Maria Antonieta Serrao<br>Husbands Name: Jose Serrao<br>House Number : 19/10<br>Age : 60 Gender : FEMALE<br>Photo Available | 6 INX0296327<br>Name : Miguel Agusto D'Souza<br>Fathers Name: Agusto D'Souza<br>House Number : 19/11<br>Age : 83 Gender : MALE<br>Photo Available |
| 7 INX0296467<br>Name : Filomena Miguel Pinto<br>Husbands Name: Miguel Pinto<br>House Number : 19/11<br>Age : 82 Gender : FEMALE<br>Photo Available | 8 INX0298422<br>Name : Maria Zeeirne Gonsalves<br>Husbands Name: Zeeirne Gonsalves<br>House Number : 19/12<br>Age : 83 Gender : FEMALE<br>Photo Available | 9 INX0431106<br>Name : Miguel Zefirino Gonsalves<br>Fathers Name: Zefirino Gonsalves<br>House Number : 19/12<br>Age : 66 Gender : MALE<br>Photo Available |
| 10 INX0431098<br>Name : Joaquim Zefirine Gonsalves<br>Fathers Name: Zefirine Gonsalves<br>House Number : 19/12<br>Age : 59 Gender : MALE<br>Photo Available | # 11 INX0431080<br>Name : Francisco Gonsalves<br>Fathers Name: Zefirine Gonsalves<br>House Number : 19/12<br>Age : 58 Gender : MALE<br>Photo Available | 12 INX0308155<br>Name : Lidia Gonsalves<br>Husbands Name: Joaquim Gonsalves<br>House Number : 19/12<br>Age : 56 Gender : FEMALE<br>Photo Available |
| 13 INX0431072<br>Name : Aceisaum Gonsalves<br>Fathers Name: Zeferino Gonsalves<br>House Number : 19/12<br>Age : 56 Gender : MALE<br>Photo Available | 14 INX0431064<br>Name : Maria Francisca Getrudes Rodrigues<br>Husbands Name: Miguel Joaquim Martinho Gonsalves<br>House Number : 19/12<br>Age : 62 Gender : FEMALE<br>Photo Available | 15 CCQ5153697<br>Name : Dadamiya Narangi<br>Fathers Name: Jalilsab Narangi<br>House Number : 19/13<br>Age : 57 Gender : MALE<br>Photo Available |
| 16 CCQ5153689<br>Name : Mabhubi Narangi<br>Husbands Name: Dadamiya Narangi<br>House Number : 19/13<br>Age : 45 Gender : FEMALE<br>Photo Available | 17 INX0344002<br>Name : Reshma Narangi<br>Husbands Name: Razak Ahmed<br>House Number : 19/13<br>Age : 30 Gender : FEMALE<br>Photo Available | 18 INX0344085<br>Name : Fauma Narangi<br>Fathers Name: Dadamiya Narangi<br>House Number : 19/13<br>Age : 28 Gender : FEMALE<br>Photo Available |
| 19 INX0377457<br>Name : Zakir Narangi<br>Fathers Name: Dadamiya Narangi<br>House Number : 19/13<br>Age : 25 Gender : MALE<br>Photo Available | 20 INX0444984<br>Name : Bibi Aisha Narangi<br>Husbands Name: Zakir Narangi<br>House Number : 19/13<br>Age : 24 Gender : FEMALE<br>Photo Available | 21 INX0398784<br>Name : Alisha Narangi<br>Fathers Name: Dadumiya Narangi<br>House Number : 19/13<br>Age : 23 Gender : FEMALE<br>Photo Available |
| 22 INX0449769<br>Name : Bablu Shaikh<br>Fathers Name: Mohammad Nasiruddin Shaikh<br>House Number : 19/13<br>Age : 38 Gender : MALE<br>Photo Available | 23 INX0363549<br>Name : Maria Elsa Brigida Gonsalves<br>Husbands Name: Joaquim Carmo Monteiro<br>House Number : 19/15<br>Age : 42 Gender : FEMALE<br>Photo Available | 24 INX0431130<br>Name : Izabel Carmo Monteiro<br>Husbands Name: Carmo Monteiro<br>House Number : 19/15<br>Age : 77 Gender : FEMALE<br>Photo Available |
| 25 INX0431122<br>Name : Antonio Julio Carmo Monteiro<br>Fathers Name: Carmo Monteiro<br>House Number : 19/15<br>Age : 54 Gender : MALE<br>Photo Available | 26 CCQ2636462<br>Name : Antonette Monteiro<br>Husbands Name: Antonio Monteiro<br>House Number : 19/15<br>Age : 52 Gender : FEMALE<br>Photo Available | 27 INX0073320<br>Name : Sera Monteiro Dias<br>Husbands Name: Albert Monteiro Dias<br>House Number : 19/15<br>Age : 44 Gender : FEMALE<br>Photo Available |
| 28 INX0210575<br>Name : Chotelal Bindachal Sharma<br>Fathers Name: Bindachal Sharma<br>House Number : 19/16<br>Age : 54 Gender : MALE<br>Photo Available | 29 CCQ9066093<br>Name : Moti Puran Sharma<br>Fathers Name: Puran Sharma<br>House Number : 19/16<br>Age : 52 Gender : MALE<br>Photo Available | 30 CCQ9066101<br>Name : Meena Moti Sharma<br>Husbands Name: Moti Sharma<br>House Number : 19/16<br>Age : 46 Gender : FEMALE<br>Photo Available |

| | | |
|---|---|---|
| 31 INX0284703<br>Name : Veena Naik<br>Fathers Name: Pandurang Naik<br>House Number : 19/17<br>Age : 46 Gender : FEMALE<br>Photo Available | 32 INX0284711<br>Name : Arun Ramrai Shirodkar<br>Fathers Name: Ramrai Shirodkar<br>House Number : 19/17<br>Age : 64 Gender : MALE<br>Photo Available | 33 INX0272989<br>Name : Shuklesh Suryakant Shirodkar<br>Fathers Name: Suryakant Ramrai Shirodkar<br>House Number : 19/17<br>Age : 38 Gender : MALE<br>Photo Available |
| 34 INX0431163<br>Name : Rosa Pedro Antonio Rodrigues<br>Fathers Name: Pedro Antonio Rodrigues<br>House Number : 19/19<br>Age : 65 Gender : FEMALE<br>Photo Available | 35 CCQ0525576<br>Name : Jose Pedro Antonio Rodrigues<br>Fathers Name: Pedro Antonio Rodrigues<br>House Number : 19/19<br>Age : 64 Gender : MALE<br>Photo Available | 36 CCQ0843839<br>Name : Lavina Jose Rodrigues<br>Fathers Name: Jose Rodrigues<br>House Number : 19/19<br>Age : 38 Gender : FEMALE<br>Photo Available |
| 37 INX0312520<br>Name : Jose Tomas Dias<br>Fathers Name: Camilo Dias<br>House Number : 19/20<br>Age : 48 Gender : MALE<br>Photo Available | 38 CCQ2638617<br>Name : Terezinha Dias<br>Husbands Name: Pascoal Dias<br>House Number : 19/20<br>Age : 44 Gender : FEMALE<br>Photo Available | 39 INX0326975<br>Name : Joanita Dias<br>Husbands Name: Antonio Camilo Dias<br>House Number : 19/20<br>Age : 44 Gender : FEMALE<br>Photo Available |
| #2 40 INX0252023<br>Name : Murari Mithuram Sharma<br>Fathers Name: Mithuram Sharma<br>House Number : 19/21<br>Age : 60 Gender : MALE<br>Photo Available | 41 INX0252015<br>Name : Usha Murari Sharma<br>Husbands Name: Murari Sharma<br>House Number : 19/21<br>Age : 52 Gender : FEMALE<br>Photo Available | 42 CCQ0825448<br>Name : Laxman Sahadhur Vishwakarma<br>Fathers Name: Murari Vishwakarma<br>House Number : 19/21<br>Age : 72 Gender : MALE<br>Photo Available |
| 43 CCQ0825455<br>Name : Krishnawati Laxman Vishwakarma<br>Husbands Name: Laxman Vishwakarma<br>House Number : 19/21<br>Age : 67 Gender : FEMALE<br>Photo Available | 44 CCQ0825844<br>Name : Ashok Laxman Vishwakarma<br>Fathers Name: Laxman Vishwakarma<br>House Number : 19/21<br>Age : 50 Gender : MALE<br>Photo Available | 45 CCQ0825851<br>Name : Saroj Ashok Vishwakarma<br>Husbands Name: Ashok Vishwakarma<br>House Number : 19/21<br>Age : 49 Gender : FEMALE<br>Photo Available |
| 46 CCQ0824813<br>Name : Rajkumar Vishwakarma<br>Fathers Name: Laxman Vishwakarma<br>House Number : 19/21<br>Age : 44 Gender : MALE<br>Photo Available | 47 CCQ0825687<br>Name : Rani Vishwakarma<br>Husbands Name: Rajkumar Vishwakarma<br>House Number : 19/21<br>Age : 42 Gender : FEMALE<br>Photo Available | 48 INX0284638<br>Name : Abdulsattar Azizsab Darwan<br>Fathers Name: Azizsab Darwan<br>House Number : 19/22<br>Age : 68 Gender : MALE<br>Photo Available |
| 49 INX0284679<br>Name : Shakilabi Abdulsattar Darwan<br>Husbands Name: Abdulsattar Darwan<br>House Number : 19/22<br>Age : 55 Gender : FEMALE<br>Photo Available | 50 INX0062943<br>Name : Niloper Darwan<br>Fathers Name: Abdul Sattar Darwan<br>House Number : 19/22<br>Age : 36 Gender : FEMALE<br>Photo Available | 51 INX0268789<br>Name : Shalma Darwan<br>Fathers Name: Sattar Darwan<br>House Number : 19/22<br>Age : 33 Gender : FEMALE<br>Photo Available |
| 52 INX0268797<br>Name : Aslam Shaikh Darwan<br>Fathers Name: Sattar Sab Darwan<br>House Number : 19/22<br>Age : 31 Gender : MALE<br>Photo Available | 53 INX0247296<br>Name : Antonieta Socorrinho Rodrigues<br>Husbands Name: Haider Shaikh<br>House Number : 19/2/3<br>Age : 62 Gender : FEMALE<br>Photo Available | 54 INX0247304<br>Name : Haider Mohidin Shaikh<br>Fathers Name: Mohidin Shaikh<br>House Number : 19/2/3<br>Age : 69 Gender : MALE<br>Photo Available |
| 55 INX0244491<br>Name : Andrew Fernandes<br>Fathers Name: Jose Fernandes<br>House Number : 19/26<br>Age : 74 Gender : MALE<br>Photo Available | 56 INX0245001<br>Name : Savio Joseph Fernandes<br>Fathers Name: Andrew Fernandes<br>House Number : 19/26<br>Age : 46 Gender : MALE<br>Photo Available | 57 INX0268813<br>Name : Hazel Fernandes<br>Husbands Name: Cirilo Fernandes<br>House Number : 19/26<br>Age : 38 Gender : FEMALE<br>Photo Available |
| 58 INX0410779<br>Name : Simao Crescencio Fernandes<br>Fathers Name: Alberto Fernandes<br>House Number : 19/27<br>Age : 61 Gender : MALE<br>Photo Available | 59 CCQ0526442<br>Name : Meri Minguel Fernandes<br>Husbands Name: Minguel Fernandes<br>House Number : 19/27<br>Age : 51 Gender : FEMALE<br>Photo Available | 60 INX0284760<br>Name : Ivone Gomes<br>Husbands Name: Antonio Inacio Gomes<br>House Number : 19/28<br>Age : 80 Gender : FEMALE<br>Photo Available |

| | | |
|---|---|---|
| 61 CCQ0525436<br>Name : Neville Jose Gomes<br>Fathers Name: Antonio Inacio Gomes<br>House Number : 19/28<br>Age : 43 Gender : MALE<br>Photo Available | 62 INX0284729<br>Name : Prashant Salgaonkar<br>Fathers Name: Shivanand Salgaonkar<br>House Number : 19/3/3<br>Age : 59 Gender : MALE<br>Photo Available | 63 INX0284737<br>Name : Sunita Salgaonkar<br>Husbands Name: Prashant Salgaonkar<br>House Number : 19/3/3<br>Age : 58 Gender : FEMALE<br>Photo Available |
| 64 INX0245381<br>Name : Tulsi Pereira<br>Husbands Name: Manuel Pereira<br>House Number : 19/3/4<br>Age : 77 Gender : FEMALE<br>Photo Available | 65 CCQ0818815<br>Name : Sumant Koyande<br>Fathers Name: Laxman Koyande<br>House Number : 19/3/5<br>Age : 59 Gender : MALE<br>Photo Available | 66 CCQ0819029<br>Name : Manjiri Koyande<br>Husbands Name: Sumant Koyande<br>House Number : 19/3/5<br>Age : 51 Gender : FEMALE<br>Photo Available |
| 67 INX0411082<br>Name : Antonio Jose Rocha Tolentino<br>Fathers Name: Antonio Tolentino<br>House Number : 19/96<br>Age : 65 Gender : MALE<br>Photo Available | 68 INX0453605<br>Name : Fatima Toppo<br>Others: Ilidio Francisco Da Carmo Costa<br>House Number : 19/98<br>Age : 57 Gender : FEMALE<br>Photo Available | 69 YNX3612900<br>Name : Assumpta Cecilia Fernandes<br>Fathers Name: Joseph Michael Cyril Fernandes<br>House Number : 19/172<br>Age : 73 Gender : FEMALE<br>Photo Available |
| 70 INX0446633<br>Name : Artimisia Inez Telegila Filomena Monteiro<br>Fathers Name: Gancinto Monteiro<br>House Number : 19/172<br>Age : 78 Gender : FEMALE<br>Photo Available | 71 INX0440503<br>Name : Donsingh Kathayat<br>Fathers Name: Debisingh Kathayat<br>House Number : 19-20-1<br>Age : 26 Gender : MALE<br>Photo Available | 72 INX0440495<br>Name : Yesuda Debisingh Kathyat<br>Fathers Name: Debisingh Kathyat<br>House Number : 19-20-1<br>Age : 24 Gender : FEMALE<br>Photo Available |
| 73 UQA0304782<br>Name : Anita De Sousa<br>Husbands Name: Jose Inacio Afonso<br>House Number : 19/24/1<br>Age : 46 Gender : FEMALE<br>Photo Available | 74 INX0071159<br>Name : Anant Payak Naik<br>Fathers Name: Payak Naik<br>House Number : 19/260<br>Age : 67 Gender : MALE<br>Photo Available | 75 INX0071431<br>Name : Amita Anant Naik<br>Husbands Name: Anant Naik<br>House Number : 19/260<br>Age : 61 Gender : FEMALE<br>Photo Available |
| 76 INX0284646<br>Name : Pratima Premanand Naik<br>Husbands Name: Premanand Naik<br>House Number : 19/260<br>Age : 57 Gender : FEMALE<br>Photo Available | 77 INX0305250<br>Name : Prachodh Naik<br>Fathers Name: Premanand Payak Naik<br>House Number : 19/260<br>Age : 30 Gender : MALE<br>Photo Available | 78 INX0367029<br>Name : Priyanka Naik<br>Fathers Name: Premanand Naik<br>House Number : 19/260<br>Age : 27 Gender : FEMALE<br>Photo Available |
| 79 INX0070664<br>Name : Kalash Salunke<br>Fathers Name: Ramchandra Salunke<br>House Number : 19/260<br>Age : 55 Gender : MALE<br>Photo Available | 80 INX0070672<br>Name : Kritika Salunke<br>Husbands Name: Kalash Salunke<br>House Number : 19/260<br>Age : 47 Gender : FEMALE<br>Photo Available | 81 SMV0372839<br>Name : Sulaksha Pai Bhale<br>Husbands Name: Satish Pai Bhale<br>House Number : 19/120/3<br>Age : 65 Gender : FEMALE<br>Photo Available |
| 82 INX0353466<br>Name : Claudia Mascarenhas<br>Husbands Name: Francisco Gonsalves<br>House Number : 19/12 A<br>Age : 57 Gender : FEMALE<br>Photo Available | 83 INX0342832<br>Name : Agnelo Catarino Gonsalves<br>Fathers Name: Zeferino Gonsalves<br>House Number : 19/12/A<br>Age : 52 Gender : MALE<br>Photo Available | 84 INX0353516<br>Name : Maria Clara Platilda Rodrigues<br>Husbands Name: Agnelo Catarino Gonsalves<br>House Number : 19/12/A<br>Age : 43 Gender : FEMALE<br>Photo Available |
| 85 INX0442756<br>Name : Debisingh Kathayat<br>Fathers Name: Lalsingh Kathayat<br>House Number : 19/20/01<br>Age : 59 Gender : MALE<br>Photo Available | 86 INX0442764<br>Name : Shashikala Debisingh Kathayat<br>Husbands Name: Debisingh Kathayat<br>House Number : 19/20/04<br>Age : 53 Gender : FEMALE<br>Photo Available | 87 CCQ5156567<br>Name : Ajay Naik<br>Fathers Name: Anant Naik<br>House Number : 19/9/A-7<br>Age : 37 Gender : MALE<br>Photo Available |
| 88 INX0410431<br>Name : Nilesh Prabhu<br>Fathers Name: Vaikunt Prabhu<br>House Number : 19/9/A-7<br>Age : 43 Gender : MALE<br>Photo Available | 89 YTQ2682565<br>Name : Chaitrika Prabhu<br>Husbands Name: Nilesh V Prabhu<br>House Number : 19/9/A-7, Ajay Residency<br>Age : 38 Gender : FEMALE<br>Photo Available | 90 INX0353482<br>Name : Abhijeet Talaulikar<br>Fathers Name: Sangam Talaulikar<br>House Number : 19/121/42<br>Age : 29 Gender : MALE<br>Photo Available |

| 91 | INX0444711 | 92 | INX0069203 | 93 | CCQ2636843 |
|---|---|---|---|---|---|
| Name : Ranish Salunke<br>Fathers Name: Kalash Salunke<br>House Number : 19-/9/A-11,<br>Age : 21 Gender : MALE | Photo Available | Name : Lourenco Fernandes<br>Fathers Name: Luis Fernandes<br>House Number : 97<br>Age : 54 Gender : MALE | Photo Available | Name : Florina Fernandes<br>Husbands Name: Lourenco Fernandes<br>House Number : 97<br>Age : 49 Gender : FEMALE | Photo Available |
| 94 | INX0080580 | 95 | INX0433722 | 96 | CCQ0526079 |
| Name : Abel Octavio L. Godinho De Mira<br>Fathers Name: Alfredo Jose Eleuterio<br>House Number : 98<br>Age : 72 Gender : MALE | Photo Available | Name : Agostinho Veronico Fernandes<br>Fathers Name: Alberto Fernandes<br>House Number : 104/1<br>Age : 52 Gender : MALE | Photo Available | Name : Vitoria Remedia Fernandes<br>Husbands Name: Agostinho Veronico Fernandes<br>House Number : 104/1<br>Age : 48 Gender : FEMALE | Photo Available |
| 97 | UAR0539239 | 98 | INX0212134 | 99 | INX0212522 |
| Name : Judith Maria De Jesus Botelho<br>Fathers Name: Luis Cristovao Ricardo Botelho<br>House Number : 172<br>Age : 57 Gender : FEMALE | Photo Available | Name : Martin Antonio Jose Monteiro<br>Fathers Name: Jose Monteiro<br>House Number : 223/B<br>Age : 59 Gender : MALE | Photo Available | Name : Concesao Martin Monteiro<br>Husbands Name: Martin Monteiro<br>House Number : 223/B<br>Age : 57 Gender : FEMALE | Photo Available |
| 100 | INX0440156 | 101 | INX0294579 | 102 | INX0433706 |
| Name : Rohit Narendra Kankonkar<br>Fathers Name: Narendra Kankonkar<br>House Number : 248/D<br>Age : 20 Gender : MALE | Photo Available | Name : Rosa Dsouza<br>Husbands Name: Domingos Dsouza<br>House Number : 251<br>Age : 78 Gender : FEMALE | Photo Available | Name : Miguel Antonio Jesus Fernandes<br>Fathers Name: Albert Fernandes<br>House Number : 252<br>Age : 60 Gender : MALE | Photo Available |
| 103 | INX0268185 | 104 | INX0433698 | 105 | INX0390443 |
| Name : Maria Angelica Froes<br>Husbands Name: Antonio Jose Rocha Tolentino<br>House Number : 252<br>Age : 54 Gender : FEMALE | Photo Available | Name : Jose De Souza<br>Fathers Name: Ornaldo De Souza<br>House Number : 255<br>Age : 62 Gender : MALE | Photo Available | Name : Janet De Souza<br>Fathers Name: Jose De Souza<br>House Number : 255<br>Age : 24 Gender : FEMALE | Photo Available |
| 106 | INX0298406 | 107 | INX0446005 | 108 | CCQ0525493 |
| Name : Santosh Dhargalkar<br>Fathers Name: Gangaram Dhargalkar<br>House Number : 256<br>Age : 51 Gender : MALE | Photo Available | Name : Anniston Zemiro Gonsalves<br>Fathers Name: Joaquim Zefirine Gonsalves<br>House Number : 257<br>Age : 20 Gender : MALE | Photo Available | Name : Flavia De Sousa<br>Husbands Name: Joaquim Gonsalves<br>House Number : 343<br>Age : 42 Gender : FEMALE | Photo Available |
| 109 | INX0242362 | 110 | CCQ0540716 | 111 | INX0264440 |
| Name : Eliza Martins<br>Fathers Name: Florian Martins<br>House Number : 432<br>Age : 74 Gender : FEMALE | Photo Available | Name : Rosario Fernandes<br>Fathers Name: Luiz Fernandes<br>House Number : 909<br>Age : 53 Gender : MALE | Photo Available | Name : Annie F Godinho Mira<br>Husbands Name: Rosario Fernandes<br>House Number : 909<br>Age : 39 Gender : FEMALE | Photo Available |
| 112 | INX0410746 | 113 | CCQ2638310 | 114 | CCQ2637528 |
| Name : VAISHALI PRABHU<br>Husbands Name: VAIKUNTH PRABHU<br>House Number : AJAY RESIDENCY<br>Age : 65 Gender : FEMALE | Photo Available | Name : Subhash Pai<br>Fathers Name: Shridhar Pai<br>House Number : C-19/4<br>Age : 64 Gender : MALE | Photo Available | Name : Suparna Pai<br>Husbands Name: Subhash Pai<br>House Number : C-19/4<br>Age : 55 Gender : FEMALE | Photo Available |
| 115 | INX0353664 | 116 | INX0374371 | 117 | INX0431148 |
| Name : Suprita Pai<br>Fathers Name: Subhash Pai<br>House Number : C-19/4<br>Age : 28 Gender : FEMALE | Photo Available | Name : Sukhein Subhash Pai<br>Fathers Name: Subhash Pai<br>House Number : C-19/4<br>Age : 26 Gender : MALE | Photo Available | Name : Anna Carmelina Do Rosario<br>Husbands Name: Miguel Do Rosario<br>House Number : C-19/18<br>Age : 56 Gender : FEMALE | Photo Available |
| 118 | CCQ0526434 | 119 | INX0410449 | 120 | INX0353565 |
| Name : Jakinna Rodrigues<br>Husbands Name: Anthony Pereira<br>House Number : C-19/19<br>Age : 40 Gender : FEMALE | Photo Available | Name : Rohit Kumar Vishwakarma<br>Fathers Name: Murarilal Vishwakarma<br>House Number : C-19/21<br>Age : 31 Gender : MALE | Photo Available | Name : Aarti Vishwakarma<br>Fathers Name: Murari Vishwakarma<br>House Number : C-19/21<br>Age : 27 Gender : FEMALE | Photo Available |

| | | |
|---|---|---|
| 121 INX0410738<br>Name : Omkar Vishwakarma<br>Fathers Name: Murari Vishwakarma<br>House Number : C-19/21<br>Age : 24 Gender : MALE<br>Photo Available | 122 INX0393835<br>Name : Ankita Vishwakarma<br>Fathers Name: Ashok Vishwakarma<br>House Number : C-19/21<br>Age : 23 Gender : FEMALE<br>Photo Available | 123 INX0445965<br>Name : Ritesh Vishwakarma<br>Fathers Name: Rajkumar Vishwakarma<br>House Number : C-19/21<br>Age : 20 Gender : MALE<br>Photo Available |
| 124 INX0402552<br>Name : Afsana Darwan<br>Fathers Name: Abdulsattar Azizsab Darwan<br>House Number : C19/22<br>Age : 22 Gender : FEMALE<br>Photo Available | 125 DHB0904813<br>Name : Clamcy Fernandes<br>Husbands Name: Jerry De'Sousa<br>House Number : C-19/23<br>Age : 40 Gender : FEMALE<br>Photo Available | 126 INX0249607<br>Name : Maria Monteiro<br>Husbands Name: Simao De'Sousa<br>House Number : C-19/23<br>Age : 70 Gender : FEMALE<br>Photo Available |
| 127 CCQ0227025<br>Name : Conceicao Andrew Fernandes<br>Husbands Name: Andrew Fernandes<br>House Number : C-19/26<br>Age : 70 Gender : FEMALE<br>Photo Available | 128 INX0268508<br>Name : Jessey Mascarenhas<br>Husbands Name: Savio Joseph Fernandes<br>House Number : C-19/26<br>Age : 36 Gender : FEMALE<br>Photo Available | 129 INX0269639<br>Name : Tina Michelle Fernandes<br>Husbands Name: Seby Desousa<br>House Number : C - 19/24/3<br>Age : 34 Gender : FEMALE<br>Photo Available |
| 130 CCQ0835561<br>Name : Pradeep Kumar Ail<br>Fathers Name: Vithal Ail<br>House Number : D2 Sanlorenzo<br>Age : 63 Gender : MALE<br>Photo Available | 131 CCQ0227017<br>Name : Cirilo Anthony Fernandes<br>Fathers Name: Andrew Fernandes<br>House Number : E-19-26<br>Age : 47 Gender : MALE<br>Photo Available | 132 INX0407239<br>Name : Nishad Shaikh<br>Fathers Name: Hyder Shaikh<br>House Number : Flat No. C-19/2/3<br>Age : 40 Gender : MALE<br>Photo Available |
| 133 INX0431155<br>Name : Lizarda Agnela Do Rosario<br>Husbands Name: Jose Rodrigues<br>House Number : H. No. C-19/19<br>Age : 66 Gender : FEMALE<br>Photo Available | 134 INX0390674<br>Name : Shweta Koyande<br>Fathers Name: Sumant Koyande<br>House Number : S-1<br>Age : 24 Gender : FEMALE<br>Photo Available | 135 INX0437541<br>Name : Sadhvi Koyande<br>Fathers Name: Sumant Koyande<br>House Number : S-1 Salgaonkar House<br>Age : 27 Gender : FEMALE<br>Photo Available |

136 INX0284596
Name : Mario Romualdo Da Cunha
Fathers Name: Cirilo Santana Da Cunha
House Number : 19/70
Age : 61 Gender : MALE
Photo Available

137 INX0268466
Name : Melita Maria Da Cunha
Fathers Name: Mario Romualdo Da Cunha
House Number : 19/70
Age : 31 Gender : FEMALE
Photo Available

138 INX0333583
Name : Masica Helen Da Cunha
Fathers Name: Mario Da Cunha
House Number : 19/70
Age : 29 Gender : FEMALE
Photo Available

139 INX0384156
Name : Clive Micheal Elvis Da Cunha
Fathers Name: Mario Ramuldo Da Cunha
House Number : 19/70
Age : 26 Gender : MALE
Photo Available

140 INX0233221
Name : Maria Sebastina Cirilo Santana D'cunha
Husbands Name: Cirilo Santana D'cunha
House Number : 19/70
Age : 77 Gender : FEMALE
Photo Available

141 INX0315218
Name : Cecillia Felix D''Cunha
Husbands Name: Felix D''Cunha
House Number : 19/70
Age : 55 Gender : FEMALE
Photo Available

142 INX0308072
Name : Elsa Agnelo D''Cunha
Husbands Name: Agnelo D''Cunha
House Number : 19/70
Age : 53 Gender : FEMALE
Photo Available

143 INX0072892
Name : Emiliana Bernardette Do Rego
Husbands Name: Mario Romualdo Da Cunha
House Number : 19/70
Age : 57 Gender : FEMALE
Photo Available

144 INX0247072
Name : Micael Gabriel Fernandes
Fathers Name: Joao Boscop Paixao Fernandes
House Number : 19/74
Age : 44 Gender : MALE
Photo Available

145 INX0268482
Name : Clarice Mesquita Fernandes
Husbands Name: Micheal Gabriel Fernandes
House Number : 19/74
Age : 35 Gender : FEMALE
Photo Available

146 INX0312397
Name : Ilidio Francisco Docarmona Costa
Fathers Name: Nazizeno Costa
House Number : 19/98
Age : 92 Gender : MALE
Photo Available

147 INX0335372
Name : Dalton Da Cunha
Fathers Name: Domingos Da Cunha
House Number : 19/140
Age : 29 Gender : MALE
Photo Available

148 INX0393090
Name : Alston Felix Da Cunha
Mothers Name: Apolonia Jaques Mendes
House Number : 19/140
Age : 28 Gender : MALE
Photo Available

149 INX0396382
Name : Daiza Da Cunha
Mothers Name: Apolonia Jaques Mendes
House Number : 19/140
Age : 23 Gender : FEMALE
Photo Available

150 INX0212324
Name : Apolonia Jaques Mendes
Husbands Name: Domingos Da Cunha
House Number : 19/140
Age : 55 Gender : FEMALE
Photo Available

151 YDX0354159
Name : Sabina Lawrence Almeida
Fathers Name: Lawrence Almeida
House Number : 19/172
Age : 55 Gender : FEMALE
Photo Available

152 INX0072793
Name : Philomena Julia Annie Antonietta Esmenia De Noronha
Husbands Name: Jose Esbelto Xavier De Castro Monteiro
House Number : 19/173
Age : 81 Gender : FEMALE
Photo Available

153 INX0250738
Name : Menino Pedro Monteiro
Fathers Name: Pedro Monteiro
House Number : 19/174
Age : 65 Gender : MALE
Photo Available

154 INX0073353
Name : Suzan Menino Monteiro
Husbands Name: Menino Monteiro
House Number : 19/174
Age : 56 Gender : FEMALE
Photo Available

155 INX0233346
Name : Milagrina Antoneta Dias
Husbands Name: Joaquim Agostinho Monteiro
House Number : 19/175
Age : 53 Gender : FEMALE
Photo Available

156 INX0247833
Name : Joaquim Agostinho Monteiro
Fathers Name: Pedro Lourenco P. Monteiro
House Number : 19/175
Age : 61 Gender : MALE
Photo Available

157 INX0316448
Name : Evaristo Pedro Monteiro
Fathers Name: Pedro Monteiro
House Number : 19/175
Age : 54 Gender : MALE
Photo Available

158 INX0308056
Name : Domnic Pedro Monteiro
Fathers Name: Pedro Monteiro
House Number : 19/175
Age : 50 Gender : MALE
Photo Available

159 INX0245985
Name : Agnelo Joquim Pedro Monteiro
Fathers Name: Pedro Monteiro
House Number : 19/176
Age : 65 Gender : MALE
Photo Available

160 INX0250217
Name : Irene Rosie Caiado
Husbands Name: Pedro Fernandes
House Number : 19/181
Age : 68 Gender : FEMALE
Photo Available

161 INX0312348
Name : Maria A. Godwin Cabral
Husbands Name: Godwin Cabral
House Number : 19/182
Age : 62 Gender : FEMALE
Photo Available

162 INX0268805
Name : Imaculada Analia M. De Boadita
Husbands Name: Simao Fernandes
House Number : 19/187
Age : 62 Gender : FEMALE
Photo Available

163 INX0073148
Name : Carmina Pedro Fernandes
Husbands Name: Pedro Fernandes
House Number : 19/187
Age : 74 Gender : FEMALE
Photo Available

164 INX0316455
Name : Flora Pedro Fernandes
Fathers Name: Pedro Fernandes
House Number : 19/187
Age : 50 Gender : MALE
Photo Available

165 INX0316463
Name : Anthony Pedro Fernandes
Fathers Name: Pedro Fernandes
House Number : 19/187
Age : 49 Gender : MALE
Photo Available

166 INX0072967
Name : Francis Rosario Fernandes
Fathers Name: Rosario Fernandes
House Number : 19/189
Age : 80 Gender : MALE
Photo Available

167 INX0434092
Name : Alfredo Fernandes
Fathers Name: Francis Fernandes
House Number : 19/189
Age : 49 Gender : MALE
Photo Available

168 INX0404087
Name : Sheldon Fernandes
Fathers Name: Alfred Fernandes
House Number : 19/189
Age : 22 Gender : MALE
Photo Available

169 CCQ0180315
Name : SHERONA RODRIGUES
Husbands Name: Alfredo Fernandes
House Number : 19/189
Age : 47 Gender : FEMALE
Photo Available

170 INX0075747
Name : Irene D'Souza
Husbands Name: Livio D'Souza
House Number : 19/190
Age : 61 Gender : FEMALE
Photo Available

171 INX0284620
Name : Stecy D'Souza
Fathers Name: Livio D'Souza
House Number : 19/190
Age : 36 Gender : FEMALE
Photo Available

172 INX0296384
Name : Maria J. A. A. De Jesus Mascarenhas
Husbands Name: Fernando Rui Xavier Gomes Prazeres
House Number : 19/205
Age : 60 Gender : FEMALE
Photo Available

173 INX0296251
Name : Fernando Rui Xavier Gomes Prazeres
Fathers Name: Jose Leandro Elias Gomes Prazeres
House Number : 19/205
Age : 62 Gender : MALE
Photo Available

174 INX0296418
Name : Jose Ralino Elias Gomes Prazeres
Fathers Name: Fernando Rui Xavier Gomes Prazeres
House Number : 19/205
Age : 34 Gender : MALE
Photo Available

175 INX0296335
Name : Maria Leocadia Belia P. B. Prazeres
Husbands Name: Jose Leandro Elias Gomes Prazeres
House Number : 19/205
Age : 90 Gender : FEMALE
Photo Available

176 INX0072736
Name : Sebastiao Jose Luis
Fathers Name: Jose Luis
House Number : 19/206
Age : 49 Gender : MALE
Photo Available

177 INX0072801
Name : Celia Maria Goretti Romualdina Luis
Fathers Name: Jose Joao Francisco Andre Socorro Luis
House Number : 19/206
Age : 47 Gender : FEMALE
Photo Available

178 INX0331025
Name : Bharat Kumar Sutaria
Fathers Name: Jayantilal Sutaria
House Number : 19/91/2
Age : 75 Gender : MALE
Photo Available

179 INX0331017
Name : Asha Bharat Sutaria
Husbands Name: Bharat Kumar Sutaria
House Number : 19/91/2
Age : 73 Gender : FEMALE
Photo Available

180 INX0353458
Name : Yatin Lawande
Fathers Name: Suresh Lawande
House Number : 19/95/3
Age : 49 Gender : MALE
Photo Available

181 INX0328005
Name : Marella Passion D'Souza
Fathers Name: Angelo Sertorio D'Souza
House Number : 19/180/3
Age : 58 Gender : FEMALE
Photo Available

182 INX0251231
Name : Arsenio Simao Socorro De Souza
Fathers Name: Martinho Luis De Souza
House Number : 19/180/4
Age : 65 Gender : MALE
Photo Available

183 INX0251215
Name : Bernadette Elizabeth De Souza
Husbands Name: Arsenio Simao Socorro De Souza
House Number : 19/180/4
Age : 59 Gender : FEMALE
Photo Available

184 INX0251298
Name : Clarence Maverick De Souza
Fathers Name: Arsenio Simao Socorro De Souza
House Number : 19/180/4
Age : 34 Gender : MALE
Photo Available

185 INX0303461
Name : Daniel Martin De Souza
Fathers Name: Arsenio Simao Socorro De Souza
House Number : 19/180/4
Age : 30 Gender : MALE
Photo Available

186 CCQ5151345
Name : Rahul Sharma
Fathers Name: Kanwar Mohan Sharma
House Number : 19/180/5
Age : 65 Gender : MALE
Photo Available

187 CCQ5151337
Name : Sumita Rahul Sharma
Husbands Name: Rahul Sharma
House Number : 19/180/5
Age : 58 Gender : FEMALE
Photo Available

188 INX0070730
Name : Domingos Jose Figueiredo
Fathers Name: Jose Figueiredo
House Number : 19/72/B
Age : 71 Gender : MALE
Photo Available

189 INX0070748
Name : Stanley Domingos Figueredo
Fathers Name: Domingos Figueredo
House Number : 19/72/B
Age : 41 Gender : MALE
Photo Available

190 INX0251736
Name : Melwin Domingos Fogueiredo
Fathers Name: Domingos Fogueiredo
House Number : 19/72/B
Age : 39 Gender : MALE
Photo Available

191 INX0244129
Name : Paixao Figueiredo
Fathers Name: Jose Figueiredo
House Number : 19/72/C
Age : 62 Gender : MALE
Photo Available

192 CCQ5152558
Name : Milan Paixao Figueiredo
Husbands Name: Paixao Figueiredo
House Number : 19/72/C
Age : 52 Gender : FEMALE
Photo Available

193 INX0268557
Name : Alanza Flora Figueiredo
Mothers Name: Angelina Figueiredo
House Number : 19/72/C
Age : 31 Gender : FEMALE
Photo Available

194 INX0325506
Name : Anson Baptist Figueiredo
Fathers Name: Antonio Figueiredo
House Number : 19/72/C
Age : 30 Gender : MALE
Photo Available

195 INX0403808
Name : Petrick Figueiredo
Mothers Name: Paixao Figueiredo
House Number : 19/72/C
Age : 22 Gender : MALE
Photo Available

196 INX0456012
Name : Melcom Figueiredo
Fathers Name: Paixao Figueiredo
House Number : 19/72/c
Age : 19 Gender : MALE
Photo Available

197 INX0071183
Name : Ermilina Manuel Figueredo
Husbands Name: Manuel Figueredo
House Number : 19/72/C
Age : 77 Gender : FEMALE
Photo Available

198 INX0308080
Name : Nelson Manuel Figueredo
Fathers Name: Manuel Figueredo
House Number : 19/72/C
Age : 49 Gender : MALE
Photo Available

199 INX0072926
Name : Angelina Pires
Husbands Name: Antonio Figueiredo
House Number : 19/72/C
Age : 56 Gender : FEMALE
Photo Available

200 INX0296376
Name : Manoj Rajinderkumar Sharma
Fathers Name: Rajinderkumar Sharma
House Number : 19/180/A
Age : 47 Gender : MALE
Photo Available

201 CCQ5149729
Name : Kirty Manoj Sharma
Husbands Name: Manoj Sharma
House Number : 19/180/a
Age : 46 Gender : FEMALE
Photo Available

202 INX0353599
Name : Antonieta Alemao
Fathers Name: Mariano Alemao
House Number : 33/633
Age : 57 Gender : FEMALE
Photo Available

203 INX0268532
Name : Audrey Mary Francesca Dias
Fathers Name: Anthony Dias
House Number : 33/633
Age : 78 Gender : FEMALE
Photo Available

204 INX0353748
Name : Remediana Esperanca D'Sa
Fathers Name: Cruz D'Sa
House Number : 33/633
Age : 47 Gender : FEMALE
Photo Available

205 INX0353714
Name : Melissa Maria Dsouza
Fathers Name: Lazarus Dsouza
House Number : 33/633
Age : 42 Gender : FEMALE
Photo Available

206 INX0268995
Name : Avemaria Monteiro
Fathers Name: Domingo J. Monteiro
House Number : 33/633
Age : 63 Gender : FEMALE
Photo Available

207 SLI0152710
Name : Celine Pinto
Fathers Name: Faustine Pinto
House Number : 33/633
Age : 52 Gender : FEMALE
Photo Available

208 INX0403865
Name : Hanumanti Eliger
Mothers Name: Shikhawa Eliger
House Number : 41 / D
Age : 32 Gender : FEMALE
Photo Available

209 INX0338913
Name : Shaila Sardesai
Husbands Name: Datta Sardesai
House Number : 45/37
Age : 84 Gender : FEMALE
Photo Available

210 URM0311290
Name : Precilla Pushpa D Souza
Fathers Name: Alphonsus D Souza
House Number : 91/172
Age : 50 Gender : FEMALE
Photo Available

211 INX0321778
Name : Fabian Ivan Sector De Castro Monteiro
Fathers Name: Jose Esbelto Xavier Castro Monteiro
House Number : 173/19
Age : 61 Gender : MALE
Photo Available

212 INX0303529
Name : Melisa Monteiro
Fathers Name: Menino Monteiro
House Number : 174
Age : 31 Gender : FEMALE
Photo Available

213 INX0268326
Name : Andrea Monteiro
Fathers Name: Agnelo Joaquim Monteiro
House Number : 176
Age : 32 Gender : FEMALE
Photo Available

214 INX0246785
Name : Lenin Vasco Pereira
Fathers Name: Vasco Pereira
House Number : 190/1
Age : 37 Gender : MALE
Photo Available

215 INX0303453
Name : Raisa Belia Gomes Prazeres
Fathers Name: Fernando Rui Xavier Gomes Prazeres
House Number : 205
Age : 31 Gender : FEMALE
Photo Available

216 INX0303404
Name : Queena Giselle Rodrigues
Mothers Name: Maria Antonio Cabral
House Number : 243
Age : 32 Gender : FEMALE
Photo Available

217 INX0338640
Name : Priya Perpeth Figueiredo
Fathers Name: Domingos Figueiredo
House Number : 246
Age : 33 Gender : FEMALE
Photo Available

218 CCQ0226605
Name : Agnelo Da Cunha
Fathers Name: Santana Cirilo Da Cunha
House Number : 247
Age : 54 Gender : MALE
Photo Available

Q2 219 INX0442087
Name : Brian Monteiro
Fathers Name: Martinho Monteiro
House Number : 868
Age : 23 Gender : MALE
DELETED 2
Photo Available

220 INX0453472
Name : Oriana Linen Monteiro
Fathers Name: Martinho Monteiro
House Number : 868
Age : 20 Gender : FEMALE
Photo Available

221 INX0453480
Name : Myra Maline Monteiro
Fathers Name: Martinho Monteiro
House Number : 868
Age : 19 Gender : FEMALE
Photo Available

222 INX0456137
Name : Mohammed Sabir Inamdar
Fathers Name: Sajid Ahmed Inamdar
House Number : C C-4 Lawrence Apartment
Age : 19 Gender : MALE
Photo Available

223 INX0349845
Name : Amarnath Gupta
Fathers Name: Vishwanath Gupta
House Number : C-4-3
Age : 56 Gender : MALE
Photo Available

224 INX0350215
Name : Rashmi Gupta
Husbands Name: Amarnath Gupta
House Number : C-4-3
Age : 54 Gender : FEMALE
Photo Available

225 INX0245977
Name : Monica Agnelo Joquim Monteiro
Husbands Name: Agnelo Monteiro
House Number : C-19/176
Age : 55 Gender : FEMALE
Photo Available

226 INX0447524
Name : Neil Fernandes
Fathers Name: Jose Fernandes
House Number : C-19/178
Age : 31 Gender : MALE
Photo Available

227 INX0447516
Name : Nicole Fernandes
Fathers Name: Jose Fernandes
House Number : C-19/178
Age : 22 Gender : FEMALE
Photo Available

228 INX0379560
Name : Joyce Ferrao
Husbands Name: Lourenco Souza
House Number : 19 61 01
Age : 34 Gender : FEMALE
Photo Available

229 INX0433508
Name : Lourenco Souza
Fathers Name: Minguel Caetano De Souza
House Number : C-19-61/01
Age : 49 Gender : MALE
Photo Available

230 INX0450593
Name : Serena Saviola Gomes
Fathers Name: Xavier Gomes
House Number : 1 F - F 2
Age : 28 Gender : FEMALE
Photo Available

231 INX0445734
Name : Mary Sylvia Gomes
Husbands Name: Xavier Gomes
House Number : 1/F F 2
Age : 66 Gender : FEMALE
Photo Available

232 INX0445726
Name : Xavier Remedios Gomes
Fathers Name: Carmo Gomes
House Number : 1/F, F2
Age : 68 Gender : MALE
Photo Available

233 INX0252130
Name : Juliana Quiteria Sequeira
Husbands Name: Matias Colaco
House Number : 1 /G-2
Age : 73 Gender : FEMALE
Photo Available

234 INX0451013
Name : Prajval Desai
Mothers Name: Prabhat Desai
House Number : 1/S-3
Age : 23 Gender : FEMALE
Photo Available

235 INX0451039
Name : Abhishek Desai
Mothers Name: Prabhat Desai
House Number : 1/S-3
Age : 20 Gender : MALE
Photo Available

236 INX0456020
Name : Sachin S Kalangutkar
Others: Sixtus Dias
House Number : 1 S4
Age : 42 Gender : MALE
Photo Available

237 INX0457374
Name : Suraj Sachin Kalangutkar
Others: Sixtus Dias
House Number : 1S-4
Age : 21 Gender : MALE
Photo Available

238 INX0268144
Name : Deepa Naik
Husbands Name: Shiva Naik
House Number : 19/7
Age : 38 Gender : FEMALE
Photo Available

239 INX0249573
Name : Vijaya Shirodkar
Husbands Name: Madavdas Shirodkar
House Number : 19/2/8
Age : 71 Gender : FEMALE
Photo Available

240 INX0249581
Name : Vaishali Shirodkar
Fathers Name: Madavdas Shirodkar
House Number : 19/2/8
Age : 41 Gender : FEMALE
Photo Available

241 INX0250837
Name : Suarashan Faraharilal Vishwakarma
Fathers Name: Faraharilal Vishwakarma
House Number : 19/36
Age : 47 Gender : MALE
Photo Available

242 CCQ0836551
Name : Anju Sudarshan Vishwakarma
Husbands Name: Sudarshan Vishwakarma
House Number : 19/36
Age : 42 Gender : FEMALE
Photo Available

243 INX0072652
Name : Simon Diogo Menino D'Souza
Fathers Name: Diogo Menino D'Souza
House Number : 19/45
Age : 57 Gender : MALE
Photo Available

244 INX0215194
Name : Lily Simon D'souza
Husbands Name: Simon D'souza
House Number : 19/45
Age : 52 Gender : FEMALE
Photo Available

245 INX0345983
Name : Doris Magdalena D'Souza
Fathers Name: Simon Diogo Menino D'Souza
House Number : 19/45
Age : 30 Gender : FEMALE
Photo Available

246 CCQ0829739
Name : Marjorie Elizabeth Fedrick D'Souza
Fathers Name: Fedrick Cyril D'Souza
House Number : 19/46
Age : 35 Gender : FEMALE
Photo Available

247 INX0072397
Name : Rosa Maria Lopes
Husbands Name: Diogo Menino De Souza
House Number : 19/46
Age : 86 Gender : FEMALE
Photo Available

248 INX0353680
Name : James De Sousa
Fathers Name: Basilio Francisco De Sousa
House Number : 19/47
Age : 50 Gender : MALE
Photo Available

249 INX0296350
Name : Eulalia D'Souza
Fathers Name: Basilio D'Souza
House Number : 19/47
Age : 83 Gender : FEMALE
Photo Available

250 INX0294553
Name : Ceasar Manuel Cabral
Fathers Name: Manuel Cabral
House Number : 19/49
Age : 49 Gender : MALE
Photo Available

# 251 INX0250357
Name : Aspulqueta Fernandes
Husbands Name: Jose D'souza
House Number : 19/49
Age : 93 Gender : FEMALE
Photo Available

252 CCQ0823922
Name : Sabina Constancio Pereira
Fathers Name: Constancio Pereira
House Number : 19/50
Age : 53 Gender : FEMALE
Photo Available

253 INX0072728
Name : Candida Aleyandre Gomes
Husbands Name: Alexandre Gomes
House Number : 19/51
Age : 67 Gender : FEMALE
Photo Available

254 INX0316471
Name : Saturnino Alexandere Gomes
Fathers Name: Alexandere Gomes
House Number : 19/51
Age : 43 Gender : MALE
Photo Available

255 INX0312389
Name : Savio Alexandere Gomes
Fathers Name: Alexandere Gomes
House Number : 19/51
Age : 41 Gender : MALE
Photo Available

256 INX0072876
Name : Adrina Saturnino Gomes
Husbands Name: Saturnino Gomes
House Number : 19/51
Age : 38 Gender : FEMALE
Photo Available

257 INX0213041
Name : Schubert Alexandere Gomes
Fathers Name: Alexandere Gomes
House Number : 19/51
Age : 35 Gender : MALE
Photo Available

| 258 | CCQ0843516 | 259 | INX0072553 | 260 | INX0294561 |
|---|---|---|---|---|---|
| Name : Raul Paxio Fernandes<br>Fathers Name: Paxio Fernandes<br>House Number : 19/52<br>Age : 72 Gender : MALE | Photo Available | Name : Benidita Raul Fernandes<br>Husbands Name: Raul Fernandes<br>House Number : 19/52<br>Age : 67 Gender : FEMALE | Photo Available | Name : Michael Raul Fernandes<br>Fathers Name: Raul Fernandes<br>House Number : 19/52<br>Age : 52 Gender : MALE | Photo Available |
| 261 | INX0213348 | 262 | INX0071845 | 263 | INX0071837 |
| Name : Albert Raul Fernandes<br>Fathers Name: Raul Fernandes<br>House Number : 19/52<br>Age : 48 Gender : MALE | Photo Available | Name : Pedro Andrew Manoel Fernandes<br>Fathers Name: Xavier Fernandes<br>House Number : 19/54<br>Age : 82 Gender : MALE | Photo Available | Name : Santan Andrew Fernandes<br>Husbands Name: Andrew Fernandes<br>House Number : 19/54<br>Age : 72 Gender : FEMALE | Photo Available |
| 264 | INX0211177 | 265 | INX0072751 | 266 | INX0072769 |
| Name : Lugia Saroj Fernandes<br>Fathers Name: Andre Fernandes<br>House Number : 19/54<br>Age : 38 Gender : FEMALE | Photo Available | Name : Joao Manuel Fernandes<br>Fathers Name: Manuel Fernandes<br>House Number : 19/55<br>Age : 68 Gender : MALE | Photo Available | Name : Cecilia Ekhelinda Joao Fernandes<br>Husbands Name: Joao Fernandes<br>House Number : 19/55<br>Age : 60 Gender : FEMALE | Photo Available |
| 267 | INX0284695 | 268 | CCQ0226746 | 269 | CCQ8319220 |
| Name : Perpetua Socorina Fernandes<br>Fathers Name: Joao Manuel Fernandes<br>House Number : 19/55<br>Age : 34 Gender : FEMALE | Photo Available | Name : Abel Jacke D'souza<br>Fathers Name: Jacke D'souza<br>House Number : 19/56<br>Age : 55 Gender : MALE | Photo Available | Name : Cristalina Francisco D'Souza<br>Husbands Name: Francisco D'Souza<br>House Number : 19/56<br>Age : 53 Gender : FEMALE | Photo Available |
| 270 | CCQ0226639 | 271 | INX0433896 | 272 | INX0073502 |
| Name : Veronica Abel D'Souza<br>Husbands Name: Abel D'Souza<br>House Number : 19/56<br>Age : 52 Gender : FEMALE | Photo Available | Name : Regina Kishor Azavedo<br>Husbands Name: Kishor Azavedo<br>House Number : 19/57<br>Age : 60 Gender : FEMALE | Photo Available | Name : Francisco Simao D'Souza<br>Fathers Name: Simao D'Souza<br>House Number : 19/59<br>Age : 64 Gender : MALE | Photo Available |
| 273 | INX0433888 | 274 | CCQ0226340 | 275 | CCQ0226985 |
| Name : Savita Chara Francisco D'Souza<br>Husbands Name: Francisco D'Souza<br>House Number : 19/59<br>Age : 56 Gender : FEMALE | Photo Available | Name : Francisco Souza<br>Fathers Name: Minguel Caitano Souza<br>House Number : 19/61<br>Age : 52 Gender : MALE | Photo Available | Name : Balbina Etelvina Fernandes<br>Husbands Name: Anthony Fernandes<br>House Number : 19/62<br>Age : 68 Gender : FEMALE | Photo Available |
| 276 | INX0250704 | 277 | CCQ0844977 | 278 | CCQ0844241 |
| Name : Zenobia Maria Fernandes<br>Fathers Name: Anthony Fernandes<br>House Number : 19/62<br>Age : 38 Gender : FEMALE | Photo Available | Name : Simon Jose D'Souza<br>Fathers Name: Jose D'Souza<br>House Number : 19/63<br>Age : 38 Gender : MALE | Photo Available | Name : Serel Jose D'Souza<br>Fathers Name: Jose D'Souza<br>House Number : 19/63<br>Age : 36 Gender : FEMALE | Photo Available |
| 279 | INX0077305 | 280 | INX0217919 | 281 | CCQ2636157 |
| Name : Josuina Daniez D'Souza<br>Husbands Name: Daniez D'Souza<br>House Number : 19/65<br>Age : 54 Gender : FEMALE | Photo Available | Name : Nilkanth Shantaram Kumbharkar<br>Fathers Name: Shantaram Maruti Kumbharkar<br>House Number : 19/65<br>Age : 33 Gender : MALE | Photo Available | Name : Prabhat Desai<br>Husbands Name: Chandrax Desai<br>House Number : 19/35/9<br>Age : 54 Gender : FEMALE | Photo Available |
| 282 | INX0308064 | 283 | INX0444133 | 284 | INX0225458 |
| Name : Alfredo Martins<br>Fathers Name: Manuel Martins<br>House Number : 19/36/6<br>Age : 52 Gender : MALE | Photo Available | Name : Valieta Martins<br>Mothers Name: Precila Martins<br>House Number : 19/36/6<br>Age : 20 Gender : FEMALE | Photo Available | Name : Sixtus R. P. Dias<br>Husbands Name: Luis Rodrigues<br>House Number : 19/35/10<br>Age : 45 Gender : FEMALE | Photo Available |
| 285 | CCQ8316739 | 286 | INX0294603 | 287 | INX0325605 |
| Name : Romulo Antonio Antao<br>Fathers Name: Germano Antao<br>House Number : 19/35a<br>Age : 61 Gender : MALE | Photo Available | Name : Sonia Antao<br>Husbands Name: Romulo Antonio Antao<br>House Number : 19/35a<br>Age : 55 Gender : FEMALE | Photo Available | Name : Anushka Antao<br>Fathers Name: Romulo Antonio Antao<br>House Number : 19/35a<br>Age : 29 Gender : FEMALE | Photo Available |

288 INX0215319
Name : Antonio Pereira
Fathers Name: Mariano Piedade Pereira
House Number : 19/C-33
Age : 58 Gender : MALE
Photo Available

289 INX0215327
Name : Savita Vaz
Husbands Name: Antonio Pereira
House Number : 19/C-33
Age : 49 Gender : FEMALE
Photo Available

290 INX0063958
Name : Pranita Sawant
Husbands Name: Purshottam Sawant
House Number : 19/35/11,F
Age : 62 Gender : FEMALE
Photo Available

291 INX0325514
Name : Jason Benjamin Viegas
Fathers Name: Alfred Viegas
House Number : 30/10
Age : 30 Gender : MALE
Photo Available

292 INX0308106
Name : Candida Silvia De Souza
Fathers Name: Antonio Milagres De Souza
House Number : 60
Age : 29 Gender : FEMALE
Photo Available

293 CCQ0844282
Name : Helena Pereira
Husbands Name: Antonio Milagres De Souza
House Number : 60
Age : 65 Gender : FEMALE
Photo Available

294 INX0440685
Name : Dylan Dsouza
Mothers Name: Savita Dsouza
House Number : 914
Age : 25 Gender : MALE
Photo Available

295 INX0442038
Name : Daniella Dsouza
Fathers Name: Francisco Dsouza
House Number : 914
Age : 22 Gender : FEMALE
Photo Available

296 CCQ0844233
Name : Marta D'souza
Fathers Name: Simao D'souza
House Number : 914
Age : 56 Gender : FEMALE
Photo Available

297 INX0396358
Name : Azza Shaikh
Others: Dania Amina Shaikh
House Number : Bldg 2, S-3,
Age : 24 Gender : FEMALE
Photo Available

298 INX0063560
Name : Filalete Anthony Monteiro
Fathers Name: Jose E. De Castro Monteiro
House Number : C-19/28
Age : 62 Gender : MALE
Photo Available

299 INX0317974
Name : Natasha R. De Castro Monteiro
Husbands Name: Filalete Anthony Monteiro
House Number : C-19/28
Age : 55 Gender : FEMALE
Photo Available

300 INX0437459
Name : Rochelle Pereira
Fathers Name: Antonio Pereira
House Number : C-19/33
Age : 21 Gender : FEMALE
Photo Available

301 INX0435677
Name : Ruzelle Pereira
Fathers Name: Antonio Pereira
House Number : C-19/33
Age : 21 Gender : FEMALE
Photo Available

302 INX0072595
Name : Maria Milagrina Dias
Husbands Name: Manuel Cabral
House Number : C19/49
Age : 66 Gender : FEMALE
Photo Available

303 INX0072496
Name : Fatima Fernandes
Husbands Name: Miguel Fernandes
House Number : C-1952
Age : 43 Gender : FEMALE
Photo Available

304 CCQ0226761
Name : Milagrina Rodrigues
Husbands Name: Lucio Socorro Ratos
House Number : C19/58
Age : 55 Gender : FEMALE
Photo Available

305 INX0450890
Name : Ritika Chandru Chalwadi
Mothers Name: Leela Chalwadi
House Number : Flat No G3
Age : 19 Gender : FEMALE
Photo Available

306 INX0442293
Name : Akshata Naik
Mothers Name: Samiksha Naik
House Number : Flat 1/S-1
Age : 21 Gender : FEMALE
Photo Available

307 MVV1288356
Name : Shakila ayan Shaikh
Husbands Name: Ayan Ayub Shaikh
House Number : Flat no 2f-1
Age : 39 Gender : FEMALE
Photo Available

308 MVV1270727
Name : Ayan Ayub Shaikh
Others: Shakila Ayan shakila
House Number : Flat no.2f-1
Age : 45 Gender : MALE
Photo Available

309 INX0396366
Name : Shweta Marathe
Husbands Name: Shivram Marathe
House Number : F2/6
Age : 47 Gender : FEMALE
Photo Available

310 INX0437590
Name : Dania Amina Shaikh
Husbands Name: Azmat Ali Shaikh
House Number : S3
Age : 45 Gender : FEMALE
Photo Available

311 INX0443267
Name : Suha Shaikh
Mothers Name: Dania Amina Shaikh
House Number : S3 Bldg 2
Age : 20 Gender : FEMALE
Photo Available

312 INX0371047
Name : Gautam Kurttikar
Fathers Name: Dyneshwar Kurttikar
House Number : 17/C-43
Age : 27 Gender : MALE
Photo Available

313 CCQ0525634
Name : Dyneshver Pandu Kurttikar
Fathers Name: Pandu Kurttikar
House Number : 19
Age : 52 Gender : MALE
Photo Available

314 INX0249441
Name : Rekha Pandu Kurttikar
Fathers Name: Pandu Kurttikar
House Number : 19
Age : 50 Gender : FEMALE
Photo Available

315 INX0431049
Name : Deepak Pandu Kurttikar
Fathers Name: Pandu Kurttikar
House Number : 19
Age : 48 Gender : MALE
Photo Available

316 CCQ0525519
Name : Mira Kurttikar
Husbands Name: Surya Kurttikar
House Number : 19
Age : 48 Gender : FEMALE
Photo Available

317 INX0411629
Name : Joaquim Azavedo
Fathers Name: Miguel Antonio Azavedo
House Number : 19/37
Age : 54 Gender : MALE
Photo Available

318 INX0410761
Name : Pedro Azavedo
Fathers Name: Mingel Antonio Azavedo
House Number : 19/37
Age : 48 Gender : MALE
Photo Available

319 CCQ0838250
Name : Yogeeta Azavedo
Husbands Name: Pedro Azavedo
House Number : 19/37
Age : 41 Gender : FEMALE
Photo Available

320 INX0434027
Name : Rosamaria Vincent Azavedo
Husbands Name: Vincent Azavedo
House Number : 19/38
Age : 72 Gender : FEMALE
Photo Available

321 CCQ0226696
Name : Manuel Turibio Azavedo
Fathers Name: Vincent Azavedo
House Number : 19/38
Age : 48 Gender : MALE
Photo Available

322 INX0248328
Name : Angela Mercy Vincent Azavedo
Fathers Name: Vincent Azavedo
House Number : 19/38
Age : 46 Gender : FEMALE
Photo Available

323 INX0434019
Name : Vincent Raymond Azavedo
Fathers Name: Raymond Azavedo
House Number : 19/40
Age : 59 Gender : MALE
Photo Available

324 INX0369751
Name : Newton Azavedo
Fathers Name: Vincent Raymond Azavedo
House Number : 19/40
Age : 29 Gender : MALE
Photo Available

325 INX0072561
Name : Marcelina Cabral
Husbands Name: Benjamin Rodrigues
House Number : 19/41
Age : 45 Gender : FEMALE
Photo Available

326 INX0308171
Name : Ana Maria Fernandes
Husbands Name: Jeronimo Rodrigues
House Number : 19/41
Age : 56 Gender : FEMALE
Photo Available

327 INX0433953
Name : Fatima Fernandes
Husbands Name: Marcelino Rodrigues
House Number : 19/41
Age : 50 Gender : FEMALE
Photo Available

328 INX0433946
Name : Siforsa Rodrigues
Husbands Name: Luis Rodrigues
House Number : 19/41
Age : 82 Gender : FEMALE
Photo Available

329 INX0433938
Name : Jeronie Luis Rodrigues
Fathers Name: Luis Rodrigues
House Number : 19/41
Age : 57 Gender : MALE
Photo Available

330 CCQ0226597
Name : Simao Rodrigues
Fathers Name: Rosario Rodrigues
House Number : 19/41
Age : 55 Gender : MALE
Photo Available

331 CCQ0226332
Name : Benjamin Rodrigues
Fathers Name: Rosario Rodrigues
House Number : 19/41
Age : 54 Gender : MALE
Photo Available

332 INX0072777
Name : Marcelino Rodrigues
Fathers Name: Rosario Rodrigues
House Number : 19/41
Age : 51 Gender : MALE
Photo Available

333 INX0318360
Name : Pedrina Rodrigues
Husbands Name: Alexander Rodrigues
House Number : 19/41
Age : 49 Gender : FEMALE
Photo Available

334 CCQ0525485
Name : Rosi Rodrigues
Husbands Name: Simon Rodrigues
House Number : 19/41
Age : 48 Gender : FEMALE
Photo Available

335 INX0268151
Name : Ftandy Rodrigues
Fathers Name: Jeronie Rodrigues
House Number : 19/41
Age : 32 Gender : FEMALE
Photo Available

336 INX0307819
Name : Steffy Rodrigures
Fathers Name: Jerom Rodrigures
House Number : 19/41
Age : 35 Gender : FEMALE
Photo Available

337 CCQ5155759
Name : Surya Pandu Kurttikar
Fathers Name: Pandu Kurttikar
House Number : 19/43
Age : 61 Gender : MALE
Photo Available

338 INX0406017
Name : Shadi Kuttikar
Fathers Name: Surya Kuttikar
House Number : 19/43
Age : 22 Gender : MALE
Photo Available

339 INX0449082
Name : Mickelly Luis Rodrigues
Fathers Name: Benjamin Rodrigues
House Number : 19/41/2
Age : 19 Gender : MALE
Photo Available

340 INX0438770
Name : Pratap Konapur
Others: Suma Nadar
House Number : 19/43/A
Age : 29 Gender : MALE
Photo Available

341 INX0437996
Name : Nikita Dyaneshwar Kuttikar
Fathers Name: Dyaneshwar Kuttikar
House Number : 19C/43
Age : 25 Gender : FEMALE
Photo Available

342 INX0233718
Name : Piru Kurttikar
Husbands Name: Dnyaneshwar Kurttikar
House Number : 19-C-43
Age : 47 Gender : FEMALE
Photo Available

343 INX0353607
Name : Gautami Kurttikar
Fathers Name: Dyneshver Pandu Kurttikar
House Number : 19-C-43
Age : 28 Gender : FEMALE
Photo Available

344 INX0443259
Name : Namita Deepak Kuttikar
Husbands Name: Deepak Pandu Kuttikar
House Number : 262-B
Age : 39 Gender : FEMALE
Photo Available

345 INX0365551
Name : Marlbert Alexander Azavedo
Fathers Name: Philip Teotonio Azavedo
House Number : 930
Age : 29 Gender : MALE
Photo Available

346 INX0439133
Name : Madhuri Sawant
Husbands Name: Devanand M Sawant
House Number : F No SVT/3
Age : 27 Gender : FEMALE
Photo Available

| | | |
|---|---|---|
| 347 CCQ0836445<br>Name : Domingos Fernandes<br>Fathers Name: Lourenco Mariano Fernandes<br>House Number : -<br>Age : 72 Gender : MALE<br>Photo Available | 348 CCQ0836437<br>Name : Rosaria Filomena Fernandes<br>Husbands Name: Domingos Fernandes<br>House Number : -<br>Age : 57 Gender : FEMALE<br>Photo Available | 349 INX0349258<br>Name : Hira Shirodkar<br>Fathers Name: Narayan Shirodkar<br>House Number : 15/364<br>Age : 56 Gender : FEMALE<br>Photo Available |
| 350 INX0212514<br>Name : Geeta Amonkar<br>Husbands Name: Giridhar Amonkar<br>House Number : 19/81<br>Age : 52 Gender : FEMALE<br>Photo Available | 351 INX0212308<br>Name : Giridhar Amonkar<br>Fathers Name: Jayawant Amonkar<br>House Number : 19/81<br>Age : 48 Gender : MALE<br>Photo Available | 352 INX0437442<br>Name : Upurva Amonkar<br>Fathers Name: Giridhar Amonkar<br>House Number : 19/81<br>Age : 21 Gender : FEMALE<br>Photo Available |
| 353 INX0296392<br>Name : Vinayak Kuttikar<br>Fathers Name: Lovu Kuttikar<br>House Number : 83<br>Age : 59 Gender : MALE<br>Photo Available | 354 INX0296277<br>Name : Gurudas Kuttikar<br>Fathers Name: Lavu Kuttikar<br>House Number : 83<br>Age : 56 Gender : MALE<br>Photo Available | 355 INX0296434<br>Name : Vishakha V. Kuttikar<br>Husbands Name: Vinayak Lavu Kuttikar<br>House Number : 83<br>Age : 51 Gender : FEMALE<br>Photo Available |
| 356 INX0296319<br>Name : Sunanda Kuttikar<br>Husbands Name: Gurudas Kuttikar<br>House Number : 83<br>Age : 45 Gender : FEMALE<br>Photo Available | 357 INX0388546<br>Name : Punam Kuttikar<br>Fathers Name: Gurudas Gauns<br>House Number : 83<br>Age : 24 Gender : FEMALE<br>Photo Available | 358 REX0255901<br>Name : Shruti Kankonkar<br>Husbands Name: Gurudas Kankonkar<br>House Number : 248/D<br>Age : 33 Gender : FEMALE<br>Photo Available |
| 359 INX0067454<br>Name : Mangesh Gauns<br>Fathers Name: Ganesh Gauns<br>House Number : 249<br>Age : 45 Gender : MALE<br>Photo Available | 360 INX0211136<br>Name : Manavati Gauns<br>Husbands Name: Manguesh Gauns<br>House Number : 249<br>Age : 43 Gender : FEMALE<br>Photo Available | 361 CCQ0840371<br>Name : Mangaldas Gauns<br>Fathers Name: Ganesh Gauns<br>House Number : 249<br>Age : 42 Gender : MALE<br>Photo Available |
| 362 INX0067967<br>Name : Suman Gawas<br>Husbands Name: Raju Gawas<br>House Number : 249<br>Age : 54 Gender : FEMALE<br>Photo Available | 363 INX0211961<br>Name : Tilu Kankonkar<br>Fathers Name: Babi Kankonkar<br>House Number : 249/A<br>Age : 64 Gender : MALE<br>Photo Available | 364 INX0296442<br>Name : Sumati Kankonkar<br>Husbands Name: Tilu Kankonkar<br>House Number : 249/A<br>Age : 59 Gender : FEMALE<br>Photo Available |
| 365 INX0308098<br>Name : Devendraa Kankonkar<br>Fathers Name: Tilu Kankonkar<br>House Number : 249/A<br>Age : 38 Gender : MALE<br>Photo Available | 366 INX0353474<br>Name : Harshada Kankonkar<br>Fathers Name: Tilu Kankonkar<br>House Number : 249/A<br>Age : 28 Gender : FEMALE<br>Photo Available | 367 INX0345850<br>Name : Sangeeta Mangaldas Gauns<br>Husbands Name: Mangaldas Gauns<br>House Number : 249/B<br>Age : 38 Gender : FEMALE<br>Photo Available |
| 368 INX0211334<br>Name : Kamal Kankonkar<br>Husbands Name: Devu Kankonkar<br>House Number : 249/D<br>Age : 67 Gender : FEMALE<br>Photo Available | 369 INX0211227<br>Name : Narendra Kankonkar<br>Fathers Name: Devu Kankonkar<br>House Number : 249/D<br>Age : 51 Gender : MALE<br>Photo Available | 370 INX0212381<br>Name : Mangesh Kankonkar<br>Fathers Name: Devu Kankonkar<br>House Number : 249/D<br>Age : 51 Gender : MALE<br>Photo Available |
| 371 INX0211243<br>Name : Roshan Kankonkar<br>Husbands Name: Narendra Kankonkar<br>House Number : 249/D<br>Age : 47 Gender : FEMALE<br>Photo Available | 372 INX0211185<br>Name : Vasanti Kankonkar<br>Husbands Name: Manguesh Kankonkar<br>House Number : 249/D<br>Age : 46 Gender : FEMALE<br>Photo Available | 373 INX0211235<br>Name : Gurudas Kankonkar<br>Fathers Name: Devu Kankonkar<br>House Number : 249/D<br>Age : 36 Gender : MALE<br>Photo Available |
| 374 INX0383034<br>Name : Rohan Kankonkar<br>Fathers Name: Narendra Kankonkar<br>House Number : 249/D<br>Age : 24 Gender : MALE<br>Photo Available | 375 INX0406884<br>Name : Kishan Manguesh Kankonkar<br>Fathers Name: Manguesh Kankonkar<br>House Number : 249/D<br>Age : 22 Gender : MALE<br>Photo Available | 376 INX0406892<br>Name : Kiran Manguesh Kankonkar<br>Fathers Name: Manguesh Kankonkar<br>House Number : 249/D<br>Age : 22 Gender : MALE<br>Photo Available |

377 DHB0881896
Name : Beena Vithal Satoskar
Fathers Name: Vithal Satoskar
House Number : 249/F
Age : 39 Gender : FEMALE
Photo Available

378 INX0332486
Name : Varija Shet
Husbands Name: Damodar Shet
House Number : A
Age : 86 Gender : FEMALE
Photo Available

379 CCQ0525121
Name : Agnelo Fernandes
Fathers Name: Bartolomeu Fernandes
House Number : C-19/76
Age : 75 Gender : MALE
Photo Available

380 INX0325365
Name : Celina Fernandes
Fathers Name: William Fernandes
House Number : C-19/76
Age : 41 Gender : FEMALE
Photo Available

381 INX0268235
Name : Tereza Philipina Pereira
Husbands Name: Zeno Gabriel Lopes
House Number : C-19/77
Age : 49 Gender : FEMALE
Photo Available

382 INX0438093
Name : Anushka Shirodkar
Mothers Name: Sunita Shirodkar
House Number : C-19/ 79
Age : 21 Gender : FEMALE
Photo Available

383 INX0268938
Name : Sunita D. Shirodkar
Husbands Name: Damodar Shirodkar
House Number : C-19/79
Age : 47 Gender : FEMALE
Photo Available

384 INX0450585
Name : Michelle Fernandes
Fathers Name: Michael
House Number : C19/80
Age : 19 Gender : FEMALE
Photo Available

385 CCQ2245876
Name : Aurita Antonieta De Noronha
Husbands Name: Percy Gaudencio Caetano Fernandes
House Number : C-19/80
Age : 55 Gender : FEMALE
Photo Available

386 INX0071878
Name : Emilia Gonsalves Fernandes
Husbands Name: Geraldo Fernandes
House Number : C-19/80
Age : 84 Gender : FEMALE
Photo Available

387 INX0247593
Name : MICHAEL ROZARIO FERNANDES
Fathers Name: Geraldo Fernandes
House Number : C-19/80
Age : 47 Gender : MALE
Photo Available

388 CCQ2631547
Name : Clara Fernandes
Husbands Name: Michael Rosario Fernandes
House Number : C-19/80
Age : 43 Gender : FEMALE
Photo Available

389 INX0437467
Name : Rahul Gauns
Mothers Name: Suman Gauns
House Number : C-19/82
Age : 21 Gender : MALE
Photo Available

390 INX0379917
Name : Vishal Kuttikar
Fathers Name: Vinayak Kuttikar
House Number : C-19/83
Age : 25 Gender : MALE
Photo Available

391 INX0437475
Name : Hamisha Kuttikar
Fathers Name: Gurudas Kuttikar
House Number : C-19/83
Age : 21 Gender : FEMALE
Photo Available

392 INX0210757
Name : Nikita Hadkonkar
Husbands Name: Nitin Hadkonkar
House Number : C-19/84
Age : 42 Gender : FEMALE
Photo Available

393 INX0210872
Name : Nilesh Hadkonkar
Fathers Name: Ramnath Hadkonker
House Number : C-19/84
Age : 37 Gender : MALE
Photo Available

394 INX0270926
Name : Dashvini Hadkonkar
Husbands Name: Nilesh Hadkonkar
House Number : C-19/84
Age : 31 Gender : FEMALE
Photo Available

395 INX0210724
Name : Khushali Hadkonker
Husbands Name: Ramnath Hadkonker
House Number : C-19/84
Age : 61 Gender : FEMALE
Photo Available

396 INX0210906
Name : Nitin Hadkonker
Fathers Name: Ramnath Hadkonker
House Number : C-19/84
Age : 44 Gender : MALE
Photo Available

397 INX0210765
Name : Rupa Kankonkar
Fathers Name: Babi Kankonkar
House Number : C-19/85
Age : 50 Gender : FEMALE
Photo Available

398 INX0212704
Name : Shyam Kankonkar
Fathers Name: Babi Kankonkar
House Number : C-19/85
Age : 50 Gender : MALE
Photo Available

399 INX0210914
Name : Hindu Kankonkar
Husbands Name: Bhanu Kankonkar
House Number : C-19/86
Age : 50 Gender : FEMALE
Photo Available

400 INX0388819
Name : Rohit Kankonkar
Mothers Name: Indu Kankonkar
House Number : C-19/86
Age : 25 Gender : MALE
Photo Available

401 INX0398792
Name : Nainika Kankonkar
Mothers Name: Indu Kankonkar
House Number : C-19/86
Age : 23 Gender : FEMALE
Photo Available

402 CCQ0823302
Name : Radhakrishnana V. Kamat
Fathers Name: Vithal Kamat
House Number : Flat B 104 Vasant Vihar
Age : 59 Gender : MALE
Photo Available

403 INX0405175
Name : Shalini Sahay
Husbands Name: Vikant Sahay
House Number : 003 Block A
Age : 53 Gender : FEMALE
Photo Available

404 INX0405167
Name : Vikant Sahay
Fathers Name: Bljoy Nandan Sahay
House Number : 003, Block A
Age : 57 Gender : MALE
Photo Available

405 INX0312355
Name : Kedar Narayan Dhume
Fathers Name: Narayan Dhume
House Number : 19/1/12
Age : 53 Gender : MALE
Photo Available

406 INX0312363
Name : Ambika Kedar Dhume
Husbands Name: Kedar Dhume
House Number : 19/1/12
Age : 46 Gender : FEMALE
Photo Available

407 INX0069393
Name : Anthony Ismael Fernandes
Fathers Name: Emideo Fernandes
House Number : 19/1/108
Age : 67 Gender : MALE
Photo Available

408 INX0070896
Name : Angela Francisca Fernandes
Husbands Name: Ismael Fernandes
House Number : 19/1/108
Age : 59 Gender : FEMALE
Photo Available

409 CCQ0833285
Name : Anesia Francisca Fernandes
Fathers Name: Ismael Fernandes
House Number : 19/1/108
Age : 35 Gender : FEMALE
Photo Available

410 INX0268599
Name : Alisha Eufemia Fernandes
Fathers Name: Ismael Fernandes
House Number : 19/1/108
Age : 31 Gender : FEMALE
Photo Available

411 INX0389247
Name : Pankaj Lele
Fathers Name: Shashikant Lele
House Number : 101
Age : 41 Gender : MALE
Photo Available

412 KNV2627321
Name : Shahanawazul Rahaman
Fathers Name: Ajeejul Rahaman
House Number : 103
Age : 40 Gender : MALE
Photo Available

413 INX0224055
Name : Simi Shabir
Fathers Name: V K A Karim
House Number : 103
Age : 51 Gender : FEMALE
Photo Available

414 INX0408591
Name : ROY DE BARROS
Mothers Name: MARIA BERTA BARROS
House Number : 103-104, BLOCK C
Age : 60 Gender : MALE
Photo Available

415 INX0409227
Name : WONMI MUINAO
Husbands Name: ROY CARMO DE BARROS
House Number : 103-104, BLOCK C
Age : 38 Gender : FEMALE
Photo Available

416 INX0330605
Name : Ravindra Kambli
Fathers Name: Bhaskar Kambli
House Number : 104
Age : 74 Gender : MALE
Photo Available

417 INX0329169
Name : Durga Kambli
Husbands Name: Ravindra Kambli
House Number : 104
Age : 73 Gender : FEMALE
Photo Available

418 INX0372094
Name : Ishwardas Bhalchandra Volvoikar
Fathers Name: Bhalchandra Volvoikar
House Number : 104
Age : 49 Gender : MALE
Photo Available

419 INX0372102
Name : Renuka Ishwardas Volvoikar
Husbands Name: Ishwardas Volvoikar
House Number : 104
Age : 44 Gender : FEMALE
Photo Available

420 CPQ0056960
Name : Cecilia D'Souza
Husbands Name: Anthony D'Souza
House Number : 204
Age : 69 Gender : FEMALE
Photo Available

421 SMV0267799
Name : Yogesh Naik
Fathers Name: Dinesh Naik
House Number : 401
Age : 46 Gender : MALE
Photo Available

422 SMV0267807
Name : Anuja Naik
Husbands Name: Yogesh Naik
House Number : 401 A
Age : 46 Gender : FEMALE
Photo Available

423 INX0376723
Name : Alagarsamy -
Fathers Name: Rengasamy
House Number : 402
Age : 65 Gender : MALE
Photo Available

424 INX0374363
Name : Nithiya Alagarsamy
Fathers Name: R. Alagarsamy
House Number : 402
Age : 29 Gender : FEMALE
Photo Available

425 INX0374439
Name : A.Glory Beula
Fathers Name: C.V.Simon Reddy
House Number : 402
Age : 57 Gender : FEMALE
Photo Available

426 INX0404657
Name : Dipti Sehgal
Fathers Name: Sunny Sehgal
House Number : A 103 Vasant Vihar
Age : 22 Gender : FEMALE
Photo Available

427 XTE5703749
Name : Sunny Sehgal
Fathers Name: Jagdish lal Sehgal
House Number : A 103, Vasant Vihar
Age : 51 Gender : MALE
Photo Available

428 MFM6971006
Name : Preeti Sehgal
Husbands Name: Sunny Sehgal
House Number : A 103, Vasant Vihar
Age : 47 Gender : FEMALE
Photo Available

429 BKT0768812
Name : Caetano Aleixo Roque Rodrigues
Fathers Name: Custodio Camilo Rodrigues
House Number : B-102
Age : 62 Gender : MALE
Photo Available

430 BKT0768820
Name : Maria Clara Felicidade Reveredo e Rodrigues
Husbands Name: Caetano Aleixo Roque Rodrigues Rodrigues
House Number : B-102
Age : 59 Gender : FEMALE
Photo Available

431 SMV0344762
Name : Maria Chriselda Rodrigues
Fathers Name: Caetano Aleixo Roque Rodrigues
House Number : B-102
Age : 28 Gender : FEMALE
Photo Available

| 432 | INX0449199 | 433 | NNX3098225 | 434 | INX0444356 |
|---|---|---|---|---|---|
| Name : Clive Antonio Francisco Custodio Rodrigues<br>Fathers Name: Caetano Aleixo Roque Rodrigues<br>House Number : B-102<br>Age : 22 Gender : MALE | Photo Available | Name : Devayani Paidarkar<br>Husbands Name: Milind Paidarkar<br>House Number : B/103 Vasant Vihar<br>Age : 44 Gender : FEMALE | Photo Available | Name : Sawani Sawaikar<br>Mothers Name: Janhavi Sawaikar<br>House Number : C-203<br>Age : 20 Gender : FEMALE | Photo Available |
| 435 | INX0446443 | 436 | INX0329722 | 437 | INX0446377 |
| Name : Chudamani Khadka<br>Fathers Name: Dhaniprasad Khadka<br>House Number : C-404, Altess Manor CHS<br>Age : 25 Gender : MALE | Photo Available | Name : Ganesh Khadka<br>Fathers Name: Dhaniprasad Khadka<br>House Number : C-404, Altess Manor CHS,<br>Age : 33 Gender : MALE | Photo Available | Name : Tulsiram Khadka<br>Fathers Name: Dhaniprasad Khadka<br>House Number : C-404, Altess Manor CHS,<br>Age : 26 Gender : MALE | Photo Available |
| 438 | BKT0772541 | 439 | INX0318931 | 440 | INX0367037 |
| Name : Sudin Manohar Sinai Usgaokar<br>Fathers Name: Manohar Sinai Usgaokar<br>House Number : D-101<br>Age : 64 Gender : MALE | Photo Available | Name : Dhruv Sudin Sinai Usgaokar<br>Fathers Name: Sudin Manohar Sinai Usgaonkar<br>House Number : D-101<br>Age : 34 Gender : MALE | Photo Available | Name : Shukr Sudin Sinai Usgaonkar<br>Fathers Name: Sudin Sinai Usgaonkar<br>House Number : D-101<br>Age : 27 Gender : MALE | Photo Available |
| 441 | BKT0772558 | 442 | INX0234294 | 443 | INX0234286 |
| Name : Beena Usgaokar<br>Husbands Name: Sudin Usgaokar<br>House Number : D-101<br>Age : 59 Gender : FEMALE | Photo Available | Name : Aparna Singhee<br>Husbands Name: Sushil Kumar Singhee<br>House Number : E-002<br>Age : 48 Gender : FEMALE | Photo Available | Name : Sushil Kumar Singhee<br>Fathers Name: Kanhaiya Lal Singhee<br>House Number : E-002<br>Age : 47 Gender : MALE | Photo Available |
| 444 | INX0448894 | 445 | INX0442905 | 446 | INX0403212 |
| Name : Anushka Singhee<br>Fathers Name: Sushil Kumar Singhee<br>House Number : E-002<br>Age : 19 Gender : FEMALE | Photo Available | Name : Samika Singh<br>Fathers Name: Kamlesh Kumar Singh<br>House Number : F 2<br>Age : 20 Gender : FEMALE | Photo Available | Name : Kamlesh Kumar Singh<br>Fathers Name: Vidyanand Singh<br>House Number : Flat No 2<br>Age : 55 Gender : MALE | Photo Available |
| 447 | INX0403279 | 448 | INX0411470 | 449 | INX0409441 |
| Name : Karuna Singh<br>Husbands Name: Kamlesh Singh<br>House Number : Flat No 2<br>Age : 48 Gender : FEMALE | Photo Available | Name : Vidisha Sahay<br>Fathers Name: Vikant Sahay<br>House Number : Flat 003, Block A<br>Age : 24 Gender : FEMALE | Photo Available | Name : Sharisha Sahay<br>Fathers Name: Vikant Sahay<br>House Number : Flat no.003 Block A<br>Age : 23 Gender : FEMALE | Photo Available |
| 450 | INX0349266 | 451 | INX0349241 | 452 | INX0369819 |
| Name : Santosh Shetye<br>Fathers Name: Ramnath Shetye<br>House Number : Flat 101<br>Age : 61 Gender : MALE | Photo Available | Name : Swati Shetye<br>Husbands Name: Santosh Shetye<br>House Number : Flat 101<br>Age : 57 Gender : FEMALE | Photo Available | Name : Shrey Shetye<br>Fathers Name: Santosh Shetye<br>House Number : Flat 101<br>Age : 29 Gender : MALE | Photo Available |
| 453 | INX0393850 | 454 | CCQ0823294 | 455 | INX0336537 |
| Name : Mahesh Sardessai<br>Fathers Name: Gurudas Sardessai<br>House Number : Flat No.102<br>Age : 70 Gender : MALE | Photo Available | Name : Bharti Kamat<br>Husbands Name: Radhakrishnana Kamat<br>House Number : Flat B 104 Vasant Vihar<br>Age : 59 Gender : FEMALE | Photo Available | Name : Omkar Kamat<br>Fathers Name: Radhakrishna V. Kamat<br>House Number : Flat B 104 Vasant Vihar<br>Age : 31 Gender : MALE | Photo Available |
| 456 | INX0226787 | 457 | INX0291260 | 458 | INX0450411 |
| Name : Aparna Shivakumar Prabhudesai<br>Husbands Name: Shivakumar Prabhudesai<br>House Number : F. No.202<br>Age : 47 Gender : FEMALE | Photo Available | Name : Shivakumar Manohar Prabhudesai<br>Fathers Name: Manohar Prabhudesai<br>House Number : F.No.202<br>Age : 52 Gender : MALE | Photo Available | Name : ASHUTOSH PRABHUDESAI<br>Mothers Name: APARNA PRABHUDESAI<br>House Number : FLAT 202 A<br>Age : 19 Gender : MALE | Photo Available |
| 459 | HNL1402536 | 460 | HNL1400993 | 461 | INX0449074 |
| Name : Siddharth Sawaikar<br>Fathers Name: Kalidas Sawaikar<br>House Number : Flat no 203<br>Age : 49 Gender : MALE | Photo Available | Name : Janhavi Sawaikar<br>Husbands Name: Siddharth Sawaikar<br>House Number : Flat No 203<br>Age : 44 Gender : FEMALE | Photo Available | Name : Anvi Ajay Shenvi Borkar<br>Fathers Name: Ajay Borkar<br>House Number : Ft No 302<br>Age : 20 Gender : FEMALE | Photo Available |

462 INX0370924
Name : Sunil Amarchand Lunia
Fathers Name: Amarchand Lunia
House Number : F 401
Age : 72 Gender : MALE
Photo Available

463 INX0370932
Name : Praveena Kumari Lunia
Husbands Name: Sunil Amarchand Lunia
House Number : F 401
Age : 66 Gender : FEMALE
Photo Available

464 INX0363531
Name : Vishal Lunia
Fathers Name: Sunil Amarchand Lunia
House Number : F 401
Age : 44 Gender : MALE
Photo Available

465 INX0370940
Name : Divya Rakyan Lunia
Husbands Name: Vishal Lunia
House Number : F 401
Age : 41 Gender : FEMALE
Photo Available

466 WBZ0332221
Name : Rukma Sadekar
Husbands Name: Abhijit Sadekar
House Number : F -402, Vasant Vihar
Age : 46 Gender : FEMALE
Photo Available

467 INX0411934
Name : Pandurang Sadekar
Others: Rukma Sadekar
House Number : F-402, Vasant Vihar
Age : 84 Gender : MALE
Photo Available

468 INX0411942
Name : Asha Sadekar
Others: Rukma Sadekar
House Number : F-402, Vasant Vihar
Age : 76 Gender : FEMALE
Photo Available

469 INX0411926
Name : Abhijit Sadekar
Others: Rukma Sadekar
House Number : F-402, VasantT Vihar
Age : 49 Gender : MALE
Photo Available

470 INX0445999
Name : Nathen Nikhil Viegas
Fathers Name: Joaquim Viegas
House Number : Flat No 403 Bldg C
Age : 26 Gender : MALE
Photo Available

471 CCQ0617217
Name : Maria De Conceicao Antonia Lorena
Fathers Name: Silvester Lorena
House Number : Flat no. 403, Bldg C
Age : 55 Gender : FEMALE
Photo Available

472 INX0347013
Name : Nyeree Nadia Viegas
Fathers Name: Joaquim Viegas
House Number : Flat no. 403, Bldg C
Age : 28 Gender : FEMALE
Photo Available

473 INX0315200
Name : Melven Nelson Soares
Fathers Name: Nelson Soares
House Number : 19/1/1
Age : 52 Gender : MALE
Photo Available

474 INX0071662
Name : Lavina Nelson Soares
Fathers Name: Nelson Soares
House Number : 19/1/1
Age : 38 Gender : FEMALE
Photo Available

475 CCQ9302324
Name : Sandip Pandurang Naik
Fathers Name: Pandurang Naik
House Number : 19/1/6
Age : 56 Gender : MALE
Photo Available

476 CCQ9302332
Name : Saleena Sandip Naik
Husbands Name: Sandip Pandurang Naik
House Number : 19/1/6
Age : 51 Gender : FEMALE
Photo Available

477 INX0406579
Name : Sparsh Naik
Fathers Name: Sandip Naik
House Number : 19/1/6
Age : 23 Gender : FEMALE
Photo Available

478 CCQ0525568
Name : Manoj Bhangui
Fathers Name: Narcinva Bhangui
House Number : 19/1/9
Age : 56 Gender : MALE
Photo Available

479 CCQ0525600
Name : Sonal Bhangui
Husbands Name: Manoj Bhangui
House Number : 19/1/9
Age : 50 Gender : FEMALE
Photo Available

480 INX0402578
Name : Narsinva Alias Mayank Bhangui
Fathers Name: Manoj Narsinva Bhangui
House Number : 19/1/9
Age : 22 Gender : MALE
Photo Available

481 CCQ0525659
Name : Guilda Campos
Fathers Name: Joaquim Campos
House Number : 19/1/9
Age : 95 Gender : FEMALE
Photo Available

482 INX0345819
Name : Tiffany D'Lima
Mothers Name: Livia D'Lima
House Number : 19/1/10
Age : 31 Gender : FEMALE
Photo Available

483 INX0313528
Name : Iromario Florencio D''Lima
Fathers Name: Florencio D''Lima
House Number : 19/1/10
Age : 79 Gender : MALE
Photo Available

484 INX0313494
Name : Liviaivo Mario D''Lima
Husbands Name: Iromario D''Lima
House Number : 19/1/10
Age : 73 Gender : FEMALE
Photo Available

485 INX0315846
Name : Nadia Nomario D''Lima
Fathers Name: Nomario D''Lima
House Number : 19/1/10
Age : 37 Gender : FEMALE
Photo Available

486 CCQ0817106
Name : Cecilia Manuel Francis Ozorio
Fathers Name: Francis Ozorio
House Number : 19/1/13
Age : 83 Gender : FEMALE
Photo Available

487 INX0246488
Name : Milind Prabhu
Fathers Name: Vasant Prabhu
House Number : 19/1/18
Age : 61 Gender : MALE
Photo Available

488 INX0246470
Name : Vidhya Prabhu
Husbands Name: Milind Prabhu
House Number : 19/1/18
Age : 58 Gender : FEMALE
Photo Available

489 INX0391649
Name : Ajinkya Prabhu
Fathers Name: Milind Prabhu
House Number : 19/1/18
Age : 25 Gender : MALE
Photo Available

490 INX0268490
Name : Snehal Haldavanekar
Fathers Name: Vivek Haldavanekar
House Number : 19/1/19
Age : 32 Gender : FEMALE
Photo Available

491 INX0284661
Name : Salim Veljee
Fathers Name: Akbarali Veljee
House Number : 19/1/19
Age : 66 Gender : MALE
Photo Available

492 INX0064758
Name : Mumtaz Veljee
Husbands Name: Salim Veljee
House Number : 19/1/19
Age : 57 Gender : FEMALE
Photo Available

493 CCQ0828715
Name : Jertudes Santano Rebello
Fathers Name: Neponocano Rebello
House Number : 19/1/22
Age : 72 Gender : MALE
Photo Available

494 INX0226472
Name : Dores Rebello
Husbands Name: Jertudes Santano Rebello
House Number : 19/1/22
Age : 64 Gender : FEMALE
Photo Available

495 INX0296913
Name : Lianne Sonia Rebello
Fathers Name: Jertudes Rebello
House Number : 19/1/22
Age : 38 Gender : FEMALE
Photo Available

496 INX0303487
Name : Nilesh Trevor Rebello
Fathers Name: Jertudes Rebello
House Number : 19/1/22
Age : 30 Gender : MALE
Photo Available

497 INX0360057
Name : Clinton Rebello
Fathers Name: Jertudes Santano Rebello
House Number : 19/1/22
Age : 27 Gender : MALE
Photo Available

498 CCQ0831354
Name : Trevor Theodore Fernandes
Fathers Name: Thomas Fernandes
House Number : 19/1/34
Age : 73 Gender : MALE
Photo Available

499 CCQ0831362
Name : Lillian Marie Fernandes
Fathers Name: Trevor Theodore Fernandes
House Number : 19/1/34
Age : 64 Gender : FEMALE
Photo Available

500 INX0296301
Name : Sharon Urmila Fernandes
Fathers Name: Tevor Theodore Fernandes
House Number : 19/1/34
Age : 39 Gender : FEMALE
Photo Available

501 INX0296459
Name : Priyanka Fernandes
Mothers Name: Trevor Theoline Fernandes
House Number : 19/1/34
Age : 35 Gender : FEMALE
Photo Available

502 INX0431056
Name : Suryakant Shiva Naik
Fathers Name: Shiva Naik
House Number : 19/1/A
Age : 72 Gender : MALE
Photo Available

503 CCQ0819979
Name : Shiva Suryakant Naik
Fathers Name: Suryakant Naik
House Number : 19/1/A
Age : 43 Gender : MALE
Photo Available

504 CCQ8315004
Name : Yogesh Suryakant Naik
Fathers Name: Suryakant Naik
House Number : 19/1/A
Age : 40 Gender : MALE
Photo Available

505 CCQ0819953
Name : Sanam Suryakant Naik
Fathers Name: Suryakant Naik
House Number : 19/1/A
Age : 36 Gender : FEMALE
Photo Available

506 INX0317503
Name : Usha Sardessai
Husbands Name: Ashok Sardessai
House Number : 19/1/B
Age : 73 Gender : FEMALE
Photo Available

507 INX0297093
Name : Poonam Golechha
Fathers Name: Ratanchand Golechma
House Number : 19/1/87
Age : 62 Gender : MALE
Photo Available

508 INX0301085
Name : Rashmi Golechha
Husbands Name: Poonam Golechma
House Number : 19/1/87
Age : 60 Gender : FEMALE
Photo Available

509 CCQ0840322
Name : Udit Golechha
Fathers Name: Poonam Golechha
House Number : 19/1/87
Age : 35 Gender : MALE
Photo Available

510 INX0384172
Name : Komal Salunke
Fathers Name: Kalash Salunke
House Number : 19.9 A-11
Age : 24 Gender : FEMALE
Photo Available

511 INX0433714
Name : Shamal Suryakant Naik
Husbands Name: Suryakant Naik
House Number : 191/A
Age : 63 Gender : FEMALE
Photo Available

512 INX0363432
Name : Angad Prabhu
Fathers Name: Milind Prabhu
House Number : 208 B
Age : 30 Gender : MALE
Photo Available

513 INX0345728
Name : Sachin Vassant Naik
Fathers Name: Vassant Putu Naik
House Number : 210
Age : 53 Gender : MALE
Photo Available

514 INX0351585
Name : Michael Thomas Cardozo
Fathers Name: Domnic Cardozo
House Number : 213/214
Age : 74 Gender : MALE
Photo Available

515 INX0351494
Name : Cecilia Maria Cardozo
Fathers Name: Ismail Dsouza
House Number : 213/214
Age : 73 Gender : FEMALE
Photo Available

516 INX0390419
Name : Karuna Naik
Husbands Name: Yogesh Suryakant Naik
House Number : 260
Age : 30 Gender : FEMALE
Photo Available

517 INX0304907
Name : Sanjeev Kumar Mathiyan
Fathers Name: Harbeer Singh
House Number : 301 E-B
Age : 48 Gender : MALE
Photo Available

518 INX0379909
Name : Kaushal Angle
Fathers Name: Vivek Angle
House Number : 301/302
Age : 25 Gender : MALE
Photo Available

519 INX0339945
Name : Vivek Angle
Fathers Name: Prabhakar Angle
House Number : 302
Age : 63 Gender : MALE
Photo Available

520 INX0338665
Name : Ishani Vivek Angle
Fathers Name: Vivek Angle
House Number : 302
Age : 29 Gender : FEMALE
Photo Available

521 INX0374413
Name : Sajal Mahatme
Husbands Name: Rajendra Mahatme
House Number : 302
Age : 56 Gender : FEMALE
Photo Available

522 INX0374405
Name : Antara Rajendra Mahatme
Fathers Name: Rajendra Mahatme
House Number : 302
Age : 31 Gender : FEMALE
Photo Available

523 INX0374397
Name : Aneesh Rajendra Mahatme
Fathers Name: Rajendra Mahatme
House Number : 302
Age : 30 Gender : MALE
Photo Available

524 INX0341719
Name : Nirupa Vivek Pai Angle
Husbands Name: Vivek Prabhakar Pai Angle
House Number : 302
Age : 54 Gender : FEMALE
Photo Available

525 INX0437533
Name : Shaik Iqbal Shaik
Fathers Name: Shaik Kassam Shaik
House Number : 312
Age : 66 Gender : MALE
Photo Available

526 INX0340141
Name : Prashant Kamat Tarcar
Fathers Name: Vassant S Kamat Tarcar
House Number : A-104
Age : 54 Gender : MALE
Photo Available

527 INX0339218
Name : Shubha Kamat Tarcar
Husbands Name: Prashant V. Kamat Tarcar
House Number : A-104
Age : 52 Gender : FEMALE
Photo Available

528 INX0344663
Name : Tanvi P. Kamat Tarcar
Fathers Name: Prashant V. Kamat Tarcar
House Number : A-104
Age : 28 Gender : FEMALE
Photo Available

529 INX0407148
Name : Chehek Golecha
Fathers Name: Poonam Golecha
House Number : A/303
Age : 22 Gender : FEMALE
Photo Available

530 INX0268920
Name : Mukesh S. Priolkar
Fathers Name: Shriram R. Priolkar
House Number : A/308
Age : 65 Gender : MALE
Photo Available

531 INX0374314
Name : Shriram Alias Rishabh Mukesh Priolkar
Fathers Name: Mukesh S. Priolkar
House Number : A/308
Age : 26 Gender : MALE
Photo Available

532 INX0268904
Name : Amala Mukesh Priolkar
Husbands Name: Hiro L. Prabhu Dessai
House Number : A-308
Age : 60 Gender : FEMALE
Photo Available

533 INX0353631
Name : Leela Chalwadi
Husbands Name: Chandru Chalwadi
House Number : Bldg 2 Flat G3
Age : 49 Gender : FEMALE
Photo Available

534 ZMI0254193
Name : Jayant Kuvelkar
Fathers Name: Purushottam Kuvelkar
House Number : B-308
Age : 61 Gender : MALE
Photo Available

535 ZMI0254201
Name : Medha Kuvelkar
Husbands Name: Jayant Kuvelkar
House Number : B-308
Age : 57 Gender : FEMALE
Photo Available

536 INX0303578
Name : Nirdosh Pai
Fathers Name: Ramchandra Pai
House Number : C/110
Age : 65 Gender : MALE
Photo Available

537 INX0303552
Name : Shama Pai
Husbands Name: Nirdosh Pai
House Number : C/110
Age : 60 Gender : FEMALE
Photo Available

538 INX0327924
Name : Shonit Pai
Fathers Name: Nirdosh Pai
House Number : C/110
Age : 29 Gender : MALE
Photo Available

539 INX0400820
Name : ZEEAN VELJEE
Fathers Name: SALIM VELJEE
House Number : C 209, Altess Manor CHS
Age : 26 Gender : MALE
Photo Available

540 INX0345801
Name : Naseem Veljee
Fathers Name: Akbaralli Veljee
House Number : C-209
Age : 60 Gender : FEMALE
Photo Available

541 INX0449751
Name : Deva Kumari Devkota
Fathers Name: Yagya Devkota
House Number : C-404
Age : 25 Gender : FEMALE
Photo Available

542 SMV0268334
Name : Ajay Borkar
Fathers Name: Rajendra Borkar
House Number : D-302
Age : 52 Gender : MALE
Photo Available

543 SMV0268300
Name : Shantavi Borkar
Husbands Name: Ajay Borkar
House Number : D-302
Age : 45 Gender : FEMALE
Photo Available

544 INX0353425
Name : Pandurang Naik
Fathers Name: Hari Naik
House Number : F-109
Age : 92 Gender : MALE
Photo Available

545 INX0353433
Name : Vrunda Pandurang Naik
Husbands Name: Pandurang Naik
House Number : F-109
Age : 86 Gender : FEMALE
Photo Available

546 INX0406587
Name : Ajay Subhedar
Others: Archana Subhedar
House Number : Flat 1/S2,Bldg 1
Age : 50 Gender : MALE
Photo Available

547 INX0268664
Name : Amit Prabhu Chandelkar
Fathers Name: Ganapati Prabhu Chandelkar
House Number : T-146
Age : 56 Gender : MALE
Photo Available

548 | 5 | INX0460675
Name : ANSHIKA DAMODAR SHIRODKAR
Mothers Name: SUNITA D SHIRODKAR
House Number : H- C-19/79
Age : 18 Gender : FEMALE
Photo Available

549 | 3 | INX0460683
Name : FRANKY ALDRIC FERNANDES
Mothers Name: FATIMA COUTINHO DO ROSARIO
House Number : C-19/52
Age : 18 Gender : MALE
Photo Available

550 | 3 | INX0460691
Name : ALFREDO LESTER FERNANDES
Mothers Name: FATIMA COUTINHO DO ROSARIO
House Number : C-19/52
Age : 18 Gender : MALE
Photo Available

551 | 1 | INX0460717
Name : AIDAN DOMINGO FERNANDES
Fathers Name: AGOSTINHO VERONICO FERNANDES
House Number : house no. 104/1
Age : 18 Gender : MALE
Photo Available

552 | 5 | INX0460808
Name : DURGUESH MANGUESH KANKONKAR
Fathers Name: MANGUESH KANKONKAR
House Number : 19 78 1
Age : 18 Gender : MALE
Photo Available

553 | 3 | INX0460816
Name : THREZA GEORGE
Others: MARY SYLVIA GOMES
House Number : 1F F2
Age : 63 Gender : FEMALE
Photo Available

554 | 1 | INX0460865
Name : ADITYA VISHWAKARMA
Fathers Name: ASHOK VISHWAKARMA
House Number : 19/21
Age : 18 Gender : MALE
Photo Available

555 | 5 | INX0461301
Name : Sahil Hadkonkar
Fathers Name: Nitin Hadkonkar
House Number : C-1984
Age : 18 Gender : MALE
Photo Available

556 | 2 | INX0462077
Name : Flavel John Monteiro
Mothers Name: Mother
House Number : 19 173
Age : 57 Gender : MALE
Photo Available

557 | 3 | INX0462606
Name : ALFREDO LESTER FERNANDES
Mothers Name: FATIMA COUTINHO DO ROSARIO
House Number : C-19/52
Age : 18 Gender : MALE
Photo Available

| | | |
|---|---|---|
| 558 | 1 | INX0462705 |

Name : Lynton Fernandes
Fathers Name: Lourenco Fernandes
House Number : 97
Age : 19 Gender : MALE

Photo Available

| | | |
|---|---|---|
| 559 | 6 | TKZ0319756 |

Name : Uma Utpal Prabhu Parrikar
Husbands Name: Utpal Manohar
House Number : A-402
Age : 40 Gender : FEMALE

Photo Available

## SUMMARY OF ELECTORS

### A) NUMBER OF ELECTORS

| | | Roll Type | Roll Identification | NUMBER OF ELECTORS | | | |
|---|---|---|---|---|---|---|---|
| | | | | Male | Female | Third Gender | Total |
| I | Mother Roll | Mother Roll | Basic Roll of SSR 2023 Integrated with all supplements | 237 | 310 | 0 | 547 |
| II | 1- List of Additions | Supplement 1 | Special Summary Revision 2023 | 8 | 2 | 0 | 10 |
| | | Supplement 2 | Continuous Updation (Quarter 2) 2023 | 1 | 1 | 0 | 2 |
| | | | Total | 9 | 3 | 0 | 12 |
| III | 2- List of Deletions | Supplement 1 | Special Summary Revision 2023 | 0 | 0 | 0 | 0 |
| | | Supplement 2 | Continuous Updation (Quarter 2) 2023 | 1 | 0 | 0 | 1 |
| | | | Total | 1 | 0 | 0 | 1 |
| IV | Difference due to modification in Gender field | | | 0 | 0 | 0 | 0 |
| Net Elector in this Roll after this Revision (I+II-III) | | | | 245 | 313 | 0 | 558 |

### B) NUMBER OF MODIFICATIONS

| Roll Type | Roll Identification | NUMBER OF MODIFICATIONS |
|---|---|---|
| Supplement 1 | Special Summary Revision 2023 | 2 |
| Supplement 2 | Continuous Updation (Quarter 2) 2023 | 1 |
| | Total | 3 |

Signature of Electoral Registration Officer

E-Expired S-Shifted/Change of Residence R-Duplicate M-Missing Q-Disqualified